OLYMPIC LEADER

VOL. 27 NO. 35 PORT ANGELES, WASHINGTON, FRIDAY, SEPTEMBER 1, 1911 PAGES 1 TO 8

New Fall Hats

are now on display at the
Phelps Dry Goods House.

Mrs. Spease, an experienced and competent milliner from Chicago, has been engaged as head milliner and is ready to take orders for anything in the millinery line, and guarantees satisfaction.

Fall Suits

Another large shipment of Fall Suits, Coats and handsome One-piece Dresses arrived this week. It is a pleasure to show our goods, so call at any time.

Sample Furs

A sample line of Furs will be on exhibition the last of this week.

The Phelps Dry Goods Co.

THE OLYMPIC PENINSULA FAIR ASS'N

The Olympic Peninsula Fair association on Wednesday, September 20th, opens the first annual exhibit of the products of the soil of the tributary country, at the grounds of the association in Port Townsend, which are now being put in shape for the big event. One of the features of the fair will be the opportunity for the owners of fast horses to try out their animals on the new half-mile track on the grounds. Purses for the races totaling $1100 have been hung up, these to take place on the four days of the fair.

A great deal of encouragement has been received by the directors of the association, and it is certain that the coming show will prove the most successful affair of its character ever held on the West Side. Many owners of fine stock have signified their intention of entering herds in the cattle show, while the exhibits of the products of the soil will open the eyes of the outside visitors and give the entire peninsula a boost which could be obtained in no other way with the same degree of effectiveness. Manufacturers of farm and dairying machinery have contracted for space in which to give demonstrations of their outfits, and this feature of the fair will prove of the greatest interest to those who are interested in the cultivation of the soil in this section.

People of the larger cities of Puget sound are taking an active interest in the show, and a large attendance from this source is assured. Indeed, the encouragement received from outside the Peninsula has been one of the most gratifying features of the the work performed to date by the directors of the association, as it gives assurance that the attendance will not be purely local in its character, but will result in placing the information thus given at first hand before the people who will give it the widest publicity possible.

The directors of the association request the co-operation of the people of Clallam county in making the fair representative of the entire Peninsula, and ask that the people of this section prepare exhibits of the soil of the county, as well as any other displays which might prove of interest to the large number of outside visitors.

QUEEN OF ANGELS CHURCH WILL HOLD FAIR IN OCTOBER

The ladies and others of the Queen of Angeles Catholic church of this city are busily engaged preparing for a church fair of three nights, to be held sometime during the month of October, the exact dates to be announced later.

Many useful and beautiful articles will be offered for sale, and there will be a number of church books an articles made by ladies of the Parish and others.

An interesting literary and musical program will be given each evening.

A doll contest, between two little girls, will be one of the attractions of the fair. Particulars later.

There will be various booths to attract attention and give amusement. A refreshment booth, lunch booth, domestic booth (home-made articles), lucky paddle wheel, grab bag, etc.

Watch for future announcements, dates, etc.

The new wharf at Neah Bay has been completed, thus supplying a long needed improvement for shipping at that port. The wharf is 800 feet in length and is the first structure of the kind ever built at that place.

Automobile for hire for all occasions. Call at Angeles Hotel.

The Nailor Drug Store.
"The Quality Store."

SPECIAL FOR THIS WEEK

Full Pint of Dickinson's Witch Hazel

25 c

Amateur Developing Our Specialty.

The Nailor Drug Store
M. H. Nailor, Proprietor. *Phone 41*

ELECTRIC RAILWAY ORGANIZATION

Will Be Perfected at Angeles Sept. 9th. $2,500,000 Required to Build the Line.

"Within the next thirty days," according to the Seattle Times, "a big gang of surveyors will be at work on the Olympic Peninsula laying out the line of the proposed electric railroad from Lake Crescent thru Port Angeles and Oak Bay, from which point a fast ferry service will be established to Seattle. Construction work immediately will follow the survey and the promoters of the line plan to have the road in operation by November, 1912.

"Business men of Seattle and of cities on the peninsula who have been active in promotion of the road since May have decided to immediately incorporate the Olympic Electric Railway company with a capital stock of $2,500,000. The following will compose the board of directors for the first year: T. T. Aldwell, J. A. Adams, A. H. Henderson, H. J. Bugge, Wood Beal, Wm. Bishop, M. J. Carrigan, J. P. Christensen, W. F. Delabarre, W. A. Doelle, F. P. Fisher, C. J. Farmer, A. I. Filion, E. F. Gierin, Joshua Green, G. A. Glines, F. C. Harper, A. M. Hopkins, J. A. Kerr, G. M. Lauridsen, H. E. Lutz, R. D. Merrill, Donald McInnes, Wm. Pigott, W. Rutz, John Siebenbaum, J. C. Slater, N. C. Strong, D. S. Troy, Lester Turner, R. D. Willson and Rufus R. Wilson.

A meeting of the board of directors of the new company will be held in Port Angeles the 9th, at which time permanent organization will be effected with the election of a president and other officers.

It is proposed to finance the preliminary work on the new road by selling stock at popular subscription and the directorate has been assured by capitalists of Western Washington there will be no difficulty in immediately raising $300,000. This will be sufficient to carry on the survey and to start construction work, and the road will be completed with funds raised from the sale of $2,000,000 in bonds.

The sale of the bonds to an eastern syndicate which purchased the bonds of the Olympic Power Company is also virtually assured. The bondholders of that company see in the proposed electric line a large and constant customer for the power to be developed by the new plant on the Elwha river.

Estimates of engineers place the probable cost of construction at $40,000 a mile. The proposed line will tap one of the richest agricultural and lumber regions of Washington. The largest body of standing timber in the world is on a direct line of the road. There are now 1,000,000 acres of logged-off lands on the northern part of the peninsula, which with little labor may be converted into the richest dairying and agricultural region of this state. It is impossible to estimate the results which will come from the mineral development of the Olympic mountains as soon as an outlet to the sea is to be had.

At the present time is requires eight hours by boat and automobile to reach Lake Crescent. When the new road is completed people from Seattle may reach the lake in three hours. It is proposed to establish a fast ferry service. When first completed but four trains a day will be run and but one ferryboat will be in service but as traffic increases facilities will be added. The new road will make the Olympic peninsula the summer resort for the people of the Northwest.

ASSIGNMENTS OF TEACHERS

Thos. Geisness, Superintendent.
Robert Gilmore, Prin. High School.
Elizabeth Fisher, Science H. S.
H. G. Singer, Manual Training.
Ada F. Thomas, Music & Drawing.
Hattie Watson, 8th grade, Central.
Nellie Wentworth, 7th grade, "
Boyd Edgar, 6th grade, "
Emma Wilson, 5th grade, "
Gladys Salladay, 3rd and 2nd, "
Ada R. Thomas, 1st Primary, "
O. B. Fleming, Prin. Lincoln H'ts.
Grace Ross, Intermediate.
Cecil Cruikshank, Primary.
Jean Wilson, Prin. Fourth Ward.
Ruth Fulmer, Primary.
Grace MacKechnie, Pine Hill.

The freighter Transport was burned and sank, Monday, while on her way to Seattle with a cargo of Roche Harbor lime. One man was lost.

JUST WHERE THEY STARTED IN

Board Failed to Equalize Assessments on Account of Insufficiency of Notices Sent Out.

The Board of Equalization at its closing session Saturday afternoon decided to leave timber land assessments at the old figures, just where they were placed by the previous assessor and the old board. Several hundred notices of contemplated raises had been sent out, an old form being followed. These cited the holders to appear within ten days, but did not provide a specific date for hearing. On this technicality the timber men claim they had not received sufficient notice, or rather that the notice sent was no notice at all, and did not appear before the Board.

Attorney R. C. Wilson, however, appeared and presented a complete argument, presumably on behalf of two or three small timber owners, maintaining that the contemplated raise was not justified at the present time, and closing by challenging the jurisdiction of the Board on account of the defective notice. Supreme Court decisions on that point are very plain and the Board took the only possible course.

Next year being a "real property year" the question of timber assessments will come up squarely to the assessor, his work being revised, if necessary, by the Board, and it is believed that every property owner will get a square deal.

30,000 SALMON WERE DUMPED INTO BAY

Two scow loads of about thirty thousand salmon were nearly all dumped into the bay last Friday afternoon and everybody in Port Angeles had all the fish they could use. On the way in from the fish traps near the Cape two scows loaded with salmon destined for the Sims cannery at Port Townsend, in tow of a tug, were struck by heavy seas causing the cargos to shift to port. The tug ran into our harbor in an effort to have the scows righted and their cargoes saved but the slippery fish continued to slide until thousands of them slipped into the bay. The tide brought the fish to the beach and everyone helped himself, to a single fish or a wagon load, just as he felt inclined.

POWER CO. SETTING POLES

The Olympic Power Company has started setting some of the poles near the works, they are put down seven feet deep and a good share of them are encased in cement. Every pole will be thoroughly braced and wired. The right-of-way clearing is completed as far as Sequim Bay and many poles have been delivered. It is expected that the false work at the dam will be removed shortly.

MET UP WITH A BEAR

Miss Mary Schmitz, a young lady employed as a waitress at Hotel Meremere, met with quite an exciting experience Tuesday of last week when alone on the trail between the lake and her home at the West End. A black bear appeared on the trail ahead of her, but bruin soon decided that "discretion was the better part of valor" and shuffled off into the brush after a few shots from the lady's revolver.

John Hilstrom, of the Clallam-Ozette trail, here last week entering his objection to a raise in taxation so long as the people in his section receive no benefits therefrom in the way of road improvements, says the deer are becoming very plentiful and that the elk have increased until there are fully a hundred. For years past there have been no elk in that part of the county, but under the long close season they have been enabled to get a foothold again.

SPORTSMEN'S MEETING.

A meeting will be held at the Commercial Club room, Friday evening, Sept. 8th, for the purpose of organizing a game protective association. All interested are invited to be present.

J. W. PIKE,
Game Warden.

For the best in Coffees, Teas, and Spices call at the Gate City Grocery.

POWER COMPANY WILL FISH WITH A DERRICK

Impossible to Provide Ordinary Fishway at Canyon and Salmon Will Be Lifted Over.

Game Warden Pike and Sheriff Gallagher have been having their troubles this week over the shutting off of the salmon from their spawning grounds by the big dam at the Aldwell canyon, the same being contrary to the statutes made and provided. True, there is a flume up which the fish may go, but the trouble is, they can't. Hundreds of them have gathered just below the dam during the last few days until they are packed in together like a school of herring, or sardines in a box. Every few moments a big fellow makes a jump clear of the water that shoots out of the flume as tho from a hydraulic nozzle and strikes square in the flume above, only to be thrown back to the pool below. Mr. Gallagher says he does not believe a single fish can get thru, while he has seen big Spring or Tyee salmon thrown fifty feet the moment their noses touched the water.

Acting on the suggestion of Mr. Gorman, it is proposed to brail the salmon over, the same as a fish trap is emptied. A small flume will also be built to a "pen" alongside and this emptied in the same manner, by means of net and derrick.

Fred Leonard, a rancher living near Elwha post office, was brought before Justice Davis, by Fire Warden Winters, and after pleading guilty to the charge of burning forest material without a permit, was fined $25 and costs.

OIL COMPANY HAS COMMENCED WORK

Exceptional Surface Indications at Discovery Bay and on West Coast of Oil and Gas.

The Peninsula Oil company has commenced active operations on a tract of land near Delanty's Lake, back of Discovery Bay, says the Irondale News. The company has cleared a piece of ground and an eighty-four foot derrick is now under process of construction. Twenty-three thousand feet of timber has been hauled to the site. Two forces of men are at work and quarters for the men and machinery will be ready sometime the coming week. The drill will make a twelve and one-half inch hole and will be able to operate at a depth of many hundred feet.

At present the company will confine their operations to Discovery Bay but will later on turn to their holdings in west Clallam and Jefferson counties. Both localities present exceptional surface indications of petroleum, gas and coal, and with the substantial financial backing of the concern, will give their properties a thorough investigation for these products.

LABOR DAY CELEBRATION

Labor Day, Monday, September 4, under auspices Port Angeles Local, Socialist party, will be properly observed in this city. Speeches, recitations, songs, refreshments and games will be the order of the day, with a grand dance in the evening at A.A.A. Hall. Everybody invited to come and have a good time. Take a day off and enjoy yourself.

Fall Goods

Arriving

Outing Flannel in colored assortments
10c per yard

Ready-to-wear House Dresses
1.50. and 1.75

Kimonas made from the nicest flannelette cloth, short style, 1.00.

Long Kimonas 1.50 and 2.00

Ladies' Coats, Misses' Coats, Children's Coats and Ladies' Suits are now being shown. Get in early and get your choice.

THE LEADER
DEPARTMENT STORE

Olympic Leader

WEBSTER PUB. CO.

Port Angeles, - - - Wash.

Minor Happenings of the Week

A woman has for the first time appeared in a Swiss pulpit. She is Fraulein von Petzold of Berlin.

The wireless station at Astoria last week received a wireless from the steamship Victoria while the vessel was 1,000 miles away in the north.

Mrs. Dowie, widow of the late John Dowie, founder of Zion City, will found a new colony of the Dowie faith at her summer place near White Hall, Mich.

The Brooks comet, discovered by Dr. W. R. Brooks of Hobart college, is now visible through small telescopes, and will soon become visible to the naked eye.

More than 3,000,000 boys are now receiving military instruction from the Russian government as the best means of preventing treason and revolution when they grow up.

All baseball attendance records for Boston were broken on the occasion of the last visit of the Detroit Tigers. More than 90,000 paid admissions were registered during the four days.

In a speech to the G. A. R. veterans at Rochester, President Taft denounced "nostrums" of reform which he declared had been advanced for the solution of the problem of concentrated wealth.

October has finally been selected as the month for holding the Glidden national automibile tour, and the route has been changed to extend from New York to Jacksonville, Fla., by way of Atlanta.

In the presence of the parents of the contracting parties and a select party of friends, Dorothy Chapman, of San Francisco, and Benjamin S. Foss, of Massachusetts, were married Friday in Grace Pro-Cathedral, San Francisco.

The application of Brigadier-General Marion P. Maus, commanding the department of the Columbia, to change the headquarters of that department from Vancouver, Wash., to Portland, Ore., or Seattle, Wash., has been disapproved by the war department.

Society is now very much interested in the report that Miss Esther Cleveland, eldest daughter of the late president, is soon to marry Randolph D. West, son of President West of Princeton university. Mrs. Cleveland so far has refused to confirm or deny the report, but its correctness is not doubted.

LAURIER ANNOUNCES HE WILL RETIRE IF DEFEATED

St. Jerome, Quebec, Aug. 26.—In the course of a speech here Sir Wilfrid Laurier startled his audience by announcing that if defeated in the coming elections, he would retire at once and forever from public life and would not lead the opposition in the next parliament.

Montreal, Aug. 26.—Now that Sir Wilfrid Laurier has addressed a half dozen meetings in his native province of Quebec, which has given him his working majority in every parliament since that of 1896, there is distinct revival of confidence in the Liberal ranks over the outcome of reciprocity.

Everywhere the premier was given an enthusiastic greeting. That the danger to Laurier's prestige was great is admitted by his followers.

In 1909 Henry Bourassa, another victorious French-Canadian, while not distinctly friendly to Sir Wilfrid, was not openly antagonistic. In the present campaign Bourassa has attacked Laurier and the Liberal party vigorously.

If Laurier can hold the French-Canadians of Quebec province against Bourassa he will go back to Ottawa. But if he fails in this, reciprocity probably will fall with him.

STATE'S SEPTEMBER INTEREST $30,000

Olympia, Aug. 26.—State Treasurer John G. Lewis has clipped coupons aggregating $29,665 on county, school and city bonds held by the state as an investment of permanent funds. These coupons represent the interest due during September.

The State board of finance now has under consideration purchases of about $507,000 of additional bonds.

Portugal Names Arriaga.

Lisbon, Aug. 26.—The constituent assembly has elected Senor Arriaga president of the republic by 121 votes.

Washington State News Items

Hoquiam's new Carnegie library has been dedicated.

Grant County will hold its first annual fair at Wilson Creek September 27 and 28. Grains, grasses, fruits and livestock and poltry will be exhibited.

The Sumas State bank is calling for bids for the construction of a new bank block. The specifications call for a two-story brick structure, 40x100 feet.

The Public Service Commission has announced that it has fixed the valuation of the Chicago, Milwaukee & Puget Sound Railway's operating property in this state at $45,000,000 for the purposes of taxation.

Reports of gold discoveries on the forks of the Tolt river have started a stampede at Tolt and set the whole valley into a state of excitement Forty claims have been staked. The claims will be tried as placers.

Both the G. N. and the N. P. will put on 6-hour trains between Seattle and Portland. When both lines inaugurate the new schedule, it will make a total of three such trains, the Shasta limited being the third.

The establishment of a salmon cannery at Everett this winter is promised by the Everett Fish Company, which, up to this time, has engaged exclusively in packing and shipping. The plant proposed will be a two-line installation and will employ about sixty white workmen.

On account of the fall rush of business in certain departments about the state house at Olympia, there is a strong probability that the Saturday half holidays which have been effective since June will de discontinued soon and the clerks and stenographers be forced to work the full week.

At Tacoma the City laundry was fined $20 and costs yesterday for violating the eight-hour law for women.

D. C. Barnes, formerly manager of the Stone & Webster interests in Pawtucket, R. I., has assumed management of the Everett Railway, Light and Power Co. and the Seattle-Everett Traction Co.

The Great Northern will build a new line from Republic down the San Poil river to Hell Gate, thence to Peach, on the Columbia, and a connection with the main line at Bluestem, as announced in papers filed with the secretary of state at Olympia by Judge F. V. Brown, general Western counsel for the company.

HILL LINE TO BUILD NEW BRANCH LINE.

Spokane, Aug. 25.—The Great Northern will soon build a line from Bluestem, on the main line, to Peach, on the Columbia river by way of Davenport.

Assurance was given by a committee of Davenport citizens that the right-of-way would be provided through this place, and Maj. Anderson, right-of-way agent for the Great Northern, stated today that the line would be started.

PROHIBITION MEMORIAL TO ALL GOVERNMENTS.

Washington, D. C., Aug. 26.—The presentation of a memorial, addressed to all of the governments of the world on the subject of the prohibition from harmful use of all intoxicants, is one of the striking features of the Second International Conference at The Hague, Holland, during the week of September 10-16. It is proposed to directly bring to the attention of all the ruling sovereigns of the world, and their chief legislative advisers, the importance of a serious inquiry into the moral and economic damage inflicted by the use of alcohol, opium, hashish, etc. It is hoped that deep and favorable impression may thereby be made over probably the widest area ever yet attempted in the history of any social reform.

State Wins Decision.

Olympia, Aug. 28.—The state of Washington has won a decision in the federal land office at Seattle, permitting its entry as lieu school lands of southeast of southeast of section 28, and east half of northeast and southwest, northwest of section 33, township 38 north, range 6 east, valuable timber lands in Whatcom county. Twice before the state applications were rejected because of conflict with railroad selection, homestead and timber entries.

Poindexter to Visit Alaska.

Washington, Aug. 26.—Gifford Pinchot, former chief forester, and Senator Miles Poindexter of Washington together will make an inspection of the resources of Alaska. Pinchot, before leaving Washington, said that Poindexter would join him in Seattle for their Alaskan trip. The senator is said to be particularly anxious to have a view of Controller bay and other disputed territory.

New Mexico Sets Election Day.

Santa Fe., N. M., Aug. 26.—It was announced yesterday after a conference of Governor Mills and other officials that the state election will be called for November 7.

KRUTTSCHMIDT TO MEET UNIONS

ARRANGEMENTS MADE FOR A CONFERENCE AT SAN FRANCISCO, SEPT. 2.

Union Leaders Hopeful of Settlement of Difficulties Without Recourse to Strike—Vote of Unions In Favor of Strike Said to Be Practically Unanimous.

Chicago, Aug. 26.—J. W. Kline, international president of the blacksmiths' union, received a telegram from Vice President Kruttschnitt today, stating that he would be in San Francisco on September 2 and that he would meet the international presidents there.

Mr. Kline, after communicating with the international presidents, arranged for the conference in San Francisco.

The meeting of the labor leaders, scheduled for Kansas City on Monday, was called off.

Conference Vital.

President Kline will meet a committee from the Illinois Central road tomorrow before leaving for San Francisco. Mr. Kline said today.

"The calling of a strike of the shopmen on the Harriman lines depends on what is done at the conference to be held at San Francisco with Mr. Kruttschnitt. We insist that the federated body of workers be recognized by the railroads."

Labor Leader Hopeful.

San Francisco, Aug. 26.—President E. I. Reguin, of the federation of shop employes of the Harriman system, was optimistic today in regard to the possibility of a conference with Vice President Kruttshnitt on the latter's arrival in this city.

"Mr. Krutschnitt," said Reguin, "has at least said that he is willing to meet representatives of the individual unions. The officers of these unions will be instructed to refuse to act as individuals and to state that no business can be done, except through the federation. However, I take it that Mr. Kruttschnitt, by saying that he is willing to receive these men, is willing to meet us half way. There is no ill feeling between the men and the railroad officers, but the workers are deetermined to enforce their demands."

San Francisco, Aug. 26.—E. L. Requin, president of the San Francisco Federation of the Shop Employes of the Harriman lines, said last night that he believed a secret vote now being taken here by the federation would be unanimous for a strike.

The result of the vote will not be made public.

"It now rests entirely with the company," said Requin. "The men all over the country have declared almost unanimously for a strike, unless our conditions are met. We are determined that we shall be recognized as a federation.

"I have not been advised of Vice President Kruttschnitt's reported intention to visit San Francisco. If he arrives here Wednesday our board of arbitration will be glad to meet him.

"Our men will not do business as a craft organization; they will stand together as a federation or not at all. We will accept no compromise."

Twenty per cent. of the employes of the Mission Bay shops were dropped from the payrolls today. The men remaining will work full time or nine hours a day, six days a week.

Conference Arranged.

Kansas City, Aug. 26.—J. A. Franklin, international president of the boilermakers, in charge of the Federated Union headquarters here, said last night, after a long-distance telephone with J. W. Kline, international president of the blacksmiths, who is in Chicago, that Kline was arranging to hold a conference between Julius Kruttschnitt, vice president of the Harriman lines, and the five international presidents.

Earlier in the day press reports from Chicago said Kline had declared he would not meet Mr. Kruttschnitt and had wired President Lovett, of the Harriman lines, asking him to meet the five union presidents personally.

Strike Vote Sweeping.

Paducah, Ky., Aug. 26.—The result of the strike vote taken by the Federation of Illinois Central Railway Employes shows 97 per cent in favor of backing up the officers of the federation in their demands upon the Illinois Central for recognition. But 135 of 8,000 members failed to vote.

Demands of the organization backed by this vote will be laid before the Illinois Central officials in Chicago Monday and should they refuse to negotiate, federation officers here declare the strike will be ordered Tuesday.

Plans are now for a gradual tieup of the system, with a renewal of efforts at negotiations after each union is called out.

KRUTTSCHNITT SAYS UNIONS WILL STAY.

San Francisco, Aug. 27.—That the success of the federation of the shop employes of the Harriman lines, in demanding recognition by the Harriman roads would place the unions in absolute control of the railroad business of the country, was the assertion of Julius Kruttschnitt, vice-president of the Harriman lines, who arrived in San Francisco on a special train from Chicago tonight.

"Railway officials are quasi-public officials," he added, "and our duty to the public compels us to take a firm stand in these matters. We concede that unionism has come to stay, and we are ready to meet union men as such, but we also realize our duty to the public.

"The proposed federation of all the railroad craftsmen, if consummated, would place them in absolute control."

ATWOOD FINISHES LONGEST AERIAL VOYAGE YET MADE

New York, Aug. 28.—Sailing serenely over New York's myriad water craft, its ferryboats and ocean liners, Harry N. Atwood, the Boston aviator, arrived in New York in his aeroplane Friday, the first man in history to travel as far as from St. Louis to New York in a heavier-than-air machine.

Atwood's safe landing in Governor's island, after flying down from Nyack, N. Y., above the Hudson river, through a fog which made him only dimly visible to the million eyes that watched him, was a notable incident in the annals of air.

Breaks the Record.

He not only broke the world's record, covering 1,265 miles in an air line, or perhaps 100 more miles with his detours, but he flew all the way in the same biplane and suffered no important mishaps.

Atwood's flight is comparable only to that made by fast trains, for he covered the distance in an actual flying time of 28 hours and 31 minutes.

TAXES REMAIN EVER DUE UNTIL PAID, SAYS FROST.

Olympia, Aug. 26.—The sheriff of Ferry county has been directed to locate all residents of that county for the past twelve years who failed to pay their personal tax assessments, and to seize any real or other property belonging to such persons and sell the same to make the amount of the taxes. These orders were issued by Mr. Frost of the state tax commission.

"The law," writes Frost, "makes the treasurer responsible for loss of personal property taxes occasioned through his neglect or failure to enforce the collection of the tax, and it occurs to us that if the conditions are as you outline, your tax roll accounts should be carefully checked over, and if it is found that through the negligence of your county treasurers taxes have been lost to the country, suits should be promtply brought against the delinquent officerrs and their bondsmen.

Many Moved Away.

Sheriff Mike Moran wrote from Republic to the commission to say that since Ferry county was organized twelve years ago little or no effort was made to collect delinquent personal taxes, that a list of the delinquents and amounts of the taxes has been turned over to him, and that in many instances the people have left the county and the personal property has been removed.

Frost points out that the statute of limitations does not run against the collection of such taxes. He says that if the original personal property can be located the tax can be made against that property, although it may be in the hands of an innocent purchaser.

He adds that in any event the sheriff has full authority under the law to levy upon any real estate belonging to any of these delinquent taxpayers and cause the same to be sold to make the amount of the tax.

"The constitution and laws," says Frost's reply, "of the state of Washington, require every person, firm or corporation to pay taxes in proportion to the value of his, her, or its property. Courts do not countenance tax-dodging, and our statutes have been formed to prevent it if possible. The state or county does not lose its right to enforce the payment of taxes justly imposed through the negligence or delay of public officers or the lapse of time.

C. P. R. MEN AND ROAD REACH AGREEMENT.

Winnipeg, Manitoba, August 26.—With the negotiations between the representatives of the Canadian Pacific railway and its employes practically over, Frank McKinney, chairman of the employers committee, announces that the result is generally satisfactory to them. There were 10,000 men involved. Another conference concerning the men in the Eastern division has been held in Montreal. Only minor details now remain to be settled.

A FOURTH NATIONAL APPLE SHOW

TWENTY THOUSAND DOLLARS IN PREMIUMS, BESIDES TROPHIES.

Total of Fifty Thousand Dollars Will Be Expended in Staging the Great Show—Apple Show Was to Have Been at St. Paul This Year, In Connection With Land Show, But Expense Was Too Great.

Spokane, Wash., Aug. 28.—Twenty thousand dollars in cash premiums, in addition to gold and silver trophies, will be awarded in competitions, free and open to all, at the fourth National apple show and harvest festival in Spokane, November 23 to 30, inclusive. Plans have been completed to exhibit more than 2,000,000 of the highest grade commercial apples grown in the United States and Canada in a temporary structure covering four and a half acres of ground, the features being 15 or more full carload displays.

Arrangements are under way for a series of growers' conventions and country life meetings, at which some of the foremost experts in the country will discuss the educational phases of apple culture, dealing also with the problems of marketing the orchard products at home and abroad. Practical orchardists will give demonstrations of modern orcharding, from the breaking of the raw land to harvesting the crop, and introducing features designed to assist producers in securing adequate returns from the land.

Five experts of international reputation will be engaged to pass judgment on the various exhibits, ranging from carloads to single plates of five apples. The sweepstake contest has been eliminated this year and in its stead there will be contests with added prizes and premiums on standard commercial varieties.

The management of the National Apple Show, Inc., headed by E. F. Cartier Van Dissel, has received a fund of $35,000, subscribed by citizens of Spokane to carry on the exposition, which is not a moneymaking enterprise in any sense of the term, and it is estimated by R. H. Rice, secretary and manager, that fully $15,000 more will be expended in staging the pageants in connection with the harvest festival in the business district during the week of the show.

"The 1911 festival was literally forced upon us this year by business men and residents generally of Spokane," said Harry J. Neely, first vice-president of the National Apple Show, Inc., "as we were given to understand early last spring that St. Paul wanted the show in connection with the land exposition there the coming fall. However, about a week ago it was learned that the land show people could not see their way clear to undertake such a large enterprise, chiefly because of the expense and lack of room to properly display the exhibits and it was put up to this organization.

"We told a delegation of prominent citizens that if Spokane would guarantee a fund of $35,000 the National Apple Show, Inc., would stage a larger and better competitive show than has ever been seen in the western country and in addition give a week of carnival festivals in the down town business district. A committee was organized and the first day's canvass resulted in subscriptions amounting to $23,000, with the rest of the money needed in sight. We have every reason to think that the show the last week in November will be the most important and interesting in the history of Spokane and that it will be a credit to the entire country."

TAFT OPENS CAMPAIGN OF 1912 IN MASSACHUSETTS

Hamilton, Mass., Aug. 26.—President Taft began the presidential campaign of 1912 in a speech that breathed defiance and condemned the "insurgent" Republicans and Democrats, combined, to revise several schedules of the present tariff at the special session of congress just closed.

The president singled out Senator La Follette, of Wisconsin, Speaker Champ Clark and Chairman Underwood, of the house ways and means committee, as leaders of the attempted revision and charged them with "playing politics."

Several times he referred by name to Mr. La Follette, but mentioned the other senators merely as "La Follette's associates."

Mr. Taft indicated that he regarded the proposed revision as injurious to business, but made it plain that if the tariff board in December reported in favor of downward revision of the cotton and wool schedules, he would recommend a reduction.

ADMIRAL TOGO REACHES SEATTLE ON WAY HOME.

Seattle, Aug. 28.—Admiral Togo arrived in the city this morning and is Seattle's guest. He will sail from here for home on the Tamba Maru, now in port.

Gov. Hay Cannot Come.

Gov. Hay, who expected to be able to attend tonight's banquet, telegraphed the committee of arrangements yesterday that he was detainer out of the state by business, and would not therefore be able, greatly to his regret, to reach Seattle in time to pay his respects to the state's distinguished visitor.

In preparation for Admiral Togo's coming the cruisers West Virginia and Colorado arrived in Elliott bay last evening, and when the Tamba Maru, upon which Admiral Togo will make his journey home, sails, she will be escorted out of Puget sound by the two cruisers.

First Entry for Apple Show.

Spokane, Wash., Aug. 28.—Latah county, Idaho, has the distinction of formally entering the first display in the competitions on carload lots at the fourth National Apple Show in Spokane, November 23 to 30. The entry was made by P. L. Orcutt, secretary of the Moscow Chamber of Commrce and the Latah County Fair Association.

STRANGE RACE IS DISCOVERED IN FAR NORTH

New York, Aug. 28.—A race of people who had never before beheld a white man or an Indian has been discovered in the Arctic regions of British Columbia by Vilhjmar Stefansson, leader of the American museum's scientific expedition which left here in April, 1908, according to a letter just received from him in Brooklyn.

Explorer Harvard Man.

The explorer is a graduate of Harvard university. He is more than six feet tall, of robust physique and has devoted many years to anthropological research, particularly among the Eskimos of the Northwest.

Several letters have been received from him describing his experiences and hardships. The letter received today was addressed to Herbert Bridgman, an authority on Arctic exploration.

Hardships Are Many.

Stefanson was accompanied by Dr. R. M. Anderson, of Harvard. During the long dreary journey to the land of the midnight sun the party met with many hardships, the explorer writes. Once, when the food supply ran out and no relief was in sight, he says, they ate the skins from their fur clothing. In midwinter, in 1909, Dr. Anderson fell ill with pneumonia and remained so for a month.

"Had it not been that we had a small cache of flour, etc., at Camp Perry we should not have been able to pull him through," the explorer writes.

In his letter, which is dated "Mouth of the Dease river, October 18, 1910," and is the first intelligence received from the party within a year, Stefansson says:

"We have discovered people in a region supposed to be uninhabitable and have lived a few months among people who had never seen a white man or an Indian (though they had heard of both), did not even know I was not an Eskimo—so little were they informed on what white men are like. We have discovered Eskimo (n speech and habits) who are Scandinavians in appearance.

Problem Solved.

"This is the beginning of the solution of one of two problems: What became of some of Franklin's men?

"What became of the 3,000 Scandinavians who disappeared from Greenland in the fifteenth century?

"Or if either of these questions is to be answered then we have introduced a new problem of scientific interest:

"Why do some of the people of Victorialand differ markedly from the rest of their race? Why are they so European in type? We have discovered the non-existence of a stream which the maps make the size of the Hudson river. When the river La Roncierce disappears from the map I shall feel I have done some house cleaning.

Cape Is Island.

"We have found a certain cape to be an island and a certain island to be a cape; we know the source of the Rae river, of which the mouth to West Ten Miles were seen by Dr. Rae. And further odd things we have done that are in the nature of discoveries. But, of course, if we deserve any credit it will be more for our routine work than for any discoveries properly so called."

Stefansson left New York on his expedition in April, 1908. His principal purpose was to study the tribes of Eskimo in the Northwest and more especially an unknown tribe living in Victorialand.

MY DAUGHTER WAS CURED

By Lydia E. Pinkham's Vegetable Compound

Baltimore, Md.—"I send you herewith the picture of my fifteen year old daughter Alice, who was restored to health by Lydia E. Pinkham's Vegetable Compound. She was pale, with dark circles under her eyes, weak and irritable. Two different doctors treated her and called it Green Sickness, but she grew worse all the time. Lydia E. Pinkham's Vegetable Compound was recommended, and after taking three bottles she has regained her health, thanks to your medicine. I can recommend it for all female troubles."—Mrs. L. A. CORKRAN, 1103 Rutland Street, Baltimore, Md.

Hundreds of such letters from mothers expressing their gratitude for what Lydia E. Pinkham's Vegetable Compound has accomplished for them have been received by the Lydia E. Pinkham Medicine Company, Lynn, Mass.

Young Girls, Heed This Advice.

Girls who are troubled with painful or irregular periods, backache, headache, dragging-down sensations, fainting spells or indigestion, should take immediate action and be restored to health by Lydia E. Pinkham's Vegetable Compound. Thousands have been restored to health by its use.

Write to Mrs. Pinkham, Lynn, Mass., for advice, free.

GOLDEN WEST
COFFEE
TEA SPICES
BAKING POWDER
EXTRACTS
JUST RIGHT
A TRIAL WILL CONVINCE
CLOSSET & DEVERS
PORTLAND, ORE.

OESCH'S
CRYSTALIZED LINIMENT.
FOR RHEUMATISM, NEURALGIA, SPRAINS, BRUISES OR ANY PAIN.
MADE ONLY BY
BLUMAUER-FRANK DRUG CO.
PORTLAND, OREGON

HOWARD E. BURTON, Assayer and Chemist Leadville, Colorado. Specimen Prices: Gold, Silver, Lead, $1.00; Gold, Silver, 75c; Gold, 50c; Zinc or Copper, $1. Cyanide Tests. Mailing Envelopes and full price list sent on application. Control and Umpire work solicited. Reference: Carbonate National Bank.

Learn Dressmaking and Tailoring
Special 10 days course $5, Positions secured; write for Booklet.
KEISTER'S
LADIES' TAILORING COLLEGE,
1501 Fourteenth Ave., Seattle.

Science and Art.

Science and art are in spirit the same, and they must be pursued with the same ardor. The scientist, like the artist, must be ready to do anything and go anywhere to get in touch with masters in his chosen field. He must deem no sacrifice of time or money too great to secure a real mastery of the technique of his profession. It is through weakness in technique that much of our science presents so amateurish an appearance.—Richard C. Maclaurin, in the Atlantic.

IF YOU SUFFER
from a bad stomach, inactive liver, constipated bowels, —— you should try
HOSTETTER'S STOMACH BITTERS
It is absolutely pure, safe and reliable and will always do the work
TRY IT TODAY

WHEN writing to advertisers please mention this paper.

THRONGS COME TO SEE MUNYON

SURPRISING NUMBER OF VISITORS SHOWS INTEREST IN EXPERT.

Local Folk Testify—Stomach Trouble Conquered and Rheumatism Pangs Overcome.

One of the most remarkable features about Prof. J. M. Munyon is the extraordinary amount of attention he has attracted. Here and all over the country, the immense crowds that have been flocking to see him, and the large quantity of mail he receives daily at his headquarters, Munyon's Laboratories, 53d and Jefferson Sts., Philadelphia. He receives mail and visitors from every city in the United States and Canada. Most notable is the fact that rich and poor come to him alike, and a few hours spent at the side of the physician is a most interesting study in human nature.

Many remarkable cases of relief secured were related at the store this week.

One was that of a man who had suffered from indigestion and stomach trouble for more than ten years. He said:

"I think I had one of the worst cases of stomach trouble on record. I could not digest anything I ate. Food fermented in my stomach and formed gas, which pased out in the abdomen and up under my heart, and at times made me suffer so badly I expected to die. I had intense headaches and frequent attacks of dizziness, and I grew short of breath when I attempted to walk up stairs. I was also much constipated. I came here a short while ago and took Munyon's full course of stomach treatment. Now I must admit I feel like a new man. I can eat anything I want with no distress afterwards, and all of the other symptoms of my trouble have disappeared. I notice particularly that my head is much clearer and my brain works better. I am full of ambition and energy and enjoy life hugely. I can never tell how glad I am that I had the good sense to try this Munyon treatment."

Another enthusiastic visitor was a woman who declared that her mother had been relieved of rheumatism in a most remarkable manner. Said she:

"My mother was flat on her back in bed with rheumatism, sciatic, musculiary and inflammatory. Doctors had pronounced her case almost incurable and we had about given up hope of her ever being able to walk again. I procured a treatment for her from one of these Munyon doctors, and today she is able to get about the house with perfect ease and can go out doors, and in fact, do anything that a woman of her age might be expected to do. The rheumatic pain and inflammation have entirely disappeared I think this Munyon treatment is a positive wonder worker."

Letters addressed to Prof. J. M. Munyon Personally, Munyon's Laboratories, 53d and Jefferson Sts., Philadelphia, Pa., or callers who apply at that address, will receive free medical advice. There is not a penny to pay for the fullest and most painstaking medical examination. You are made to feel, whether by personal interview, or letter, that the advice is absolutely free and you are not under any obligation to follow it.

Influence of Clothes.

Clothes have a most surprising influence on the mind. If you don't believe it, some day when you are tired or perhaps blue, or even cross, take a bath, put on something dainty and fresh from top to toe, and your best go-to-meeting gown, and you'll feel as if a fairy wand had suddenly touched you with some wonderful transforming power. You'll find yourself looking at the world through a rosy mist instead of clouds of dull gray. It will be easy to smile.—Suburban Life.

Every Woman Will Be Interested.

There has recently been discovered an aromatic, pleasant herb cure for woman's ills, called Mother Gray's AROMATIC LEAF. It is the only certain regulator. Cures female weaknesses and Backache, Kidney, Bladder and Urinary Troubles. At all Druggists' or by mail 50 cts. Sample FREE. Address, The Mother Gray Co., Le Roy, N. Y.

Triumph for Sandy.

Sandy and his master drove up to the small station as the train approached. "Here's yer train, sir," said Sandy. "That is not my train," replied the master, who had his own ideas about correct speech, "but it's the train I am going by." But it happened to be a special train and didn't stop at the station, whereupon Sandy exclaimed: "We're baith wrang, for it's neither your train nor the ane ye're gaun by, but it's the ane that's gane by you."

Marvelous Mechanical Work.

A Berlin inventor has succeeded, after years of toil, in making an artificial man who can walk, make all movements, speak, sing, laugh and whistle. It is a life-size figure and so natural an imitation as to be completely deceptive a yard away. "Occultus," as the figure is named, obeys words of command such as "march" and "halt," and he answers any question put to him. It is not an illusion or a trick, it is a piece of pure mechanical work.

Free from Alcohol

Since May, 1906, Ayer's Sarsaparilla has been entirely free from alcohol. If you are in poor health, weak, pale, nervous, ask your doctor about taking this non-alcoholic tonic and alterative. If he has a better medicine, take his. Get the best always. This is our advice.

Ayer's — We publish our formulas. We banish alcohol from our medicines. We urge you to consult your doctor

A sluggish liver means a coated tongue, a bad breath, and constipated bowels. The question is, "What is the best thing to do under such circumstances?" Ask your doctor if this is not a good answer: "Take laxative doses of Ayer's Pills."
—Made by the J. C. Ayer Co., Lowell, Mass.—

Whittemore's Shoe Polishes
Finest in Quality. Largest in Variety.
They meet every requirement for cleaning and polishing shoes of all kinds and colors.

GILT EDGE the only ladies shoe dressing that positively contains OIL. Blacks and Polishes ladies' and children's boots and shoes, shines without rubbing, 25c. "French Gloss," 10c.
DANDY combination for cleaning and polishing all kinds of russet or tan shoes, 25c. "Star" size, 10c
"ELITE" combination for gentlemen who take pride in having their shoes look A1. Restores color and lustre to all black shoes. Polish with a brush or cloth, 25c. "BABY ELITE" size 10c.
If your dealer does not keep the kind you want send us his address and the price in stamps for a full size package.
WHITTEMORE BROS. & CO.,
20-26 Albany St., Cambridge, Mass
The Oldest and Largest Manufacturers of Shoe Polishes in the World.

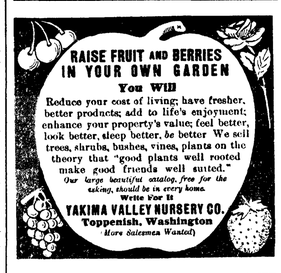

A Free Trip to Seattle and Return. Let's Bust the State Dental Trust.

Take a trip to Seattle and let me save you the price of your trip on your dental work. You save a dollar, I make a dollar and the State Dental Monopoly will lose two dollars when I do your dental work. Have your dental work done now while the dental war is on. My offices have been established at 713 First Ave., in the Union Block for 18 years. I do not compete with cheap dentists, but with the high-class dentists for half their price. Open evenings until 8 and Sundays until 4 for people who work.
EDWIN J. BROWN, D.D.S.
713 First Avenue Seattle, Wash
Read my article in Sunday's P.-I. and Monday Times and Star.

OLD SOLDIER WISHES TO HELP SUFFERERS FROM KIDNEY, LIVER AND BLADDER TROUBLES.

I am frequently troubled with kidney and bladder trouble, especially in the Spring and Fall. Being an old Veteran of the Civil War, a little exposure or cold settles on my kidneys, and then I am laid up with kidney or bladder trouble. Your Swamp-Root was recommended to me a number of years ago, and I took a number of bottles of it and was more than pleased with the results. I consider Swamp-Root the greatest and best kidney medicine on the market and it never fails to give quick results in kidney trouble, bladder trouble and lame back.

Dr. Kilmer's Swamp-Root has done me so much good that I feel if any words of mine will be the means of relieving any poor sufferers, that you are at liberty to use this letter as you see fit.

Yours very truly,
GEORGE W. ATCHLEY.

State of Iowa, Des Moines, Ia.
Polk County, ss.

A. R. Hansen, a retail druggist of this city being first duly sworn deposes and says, that he is well acquainted with George W. Atchley who gave the above testimonial; that said Atchley made and signed said testimonial in my presence and that I have sold said Atchley a part of the Swamp-Root referred to in above testimonial. Affiant further says that George W. Atchley is a well known citizen of this city and an honorable man, and that it was Mr. Atchley's desire to give said testimonial.

A. R. HANSEN.

Subscribed to in my presence, and sworn to before me, this 23rd of March 1909. F. J. FISK, Notary Public.

Letter to Dr. Kilmer & Co. Binghamton, N. Y.

Prove What Swamp-Root Will Do for You

Send to Dr. Kilmer & Co., Binghamton, N. Y., for a sample bottle. It will convince anyone. You will also receive a booklet of valuable information, telling all about the kidneys and bladder When writing, be sure and mention this paper. For sale at all drug stores Price fifty-cents and one-dollar.

A Tragic Incident.

A druggist and his assistant were sadly worried recently. A little girl, probably six years old, wandered in, sobbing bitterly. She was lost. As long as she cried nothing could be done, for she was the only one competent to give the name and address of the lost home. Working under this theory the druggist fed her chocolates to quiet her. It was of no avail, however, for at each question the sobbing was resumed. The tears made light streaks down the little chocolate coated countenance.

Finally the mother found her baby. She took the child from the store, and as she stooped to wipe away the visible signs of grief, she asked why the druggist had not been told the name and number. Here is what the listening clerk heard:

"I w-w-w-was af-f-f-raid he'd l-l-l-laugh!"

The druggist realized he had witnessed a tragic episode in the life of a little stutterer.—Indianapolis News

A Dilemma.

"Wealth has its embarrassments," said the ready-made philosopher. "Yes," said Dr. Dustin Stax. "After you reach a certain point of affluence you usually have to take your choice between being accused of penuriousness or vulgar display."

Ancient Menu.

"Without meat there is no pleasure" is a very old saying. Maimonides talked of dishes good for the health. He recommended bread baked from fine wheat that is not too new, not too old, nor ground too fine.

RED CROSS BALL BLUE.

The blue that is all blue. Best for washing because it makes the clothes clear and white, lasts longer than liquid blue and produces better results.

Avoid liquid bluing because it is only a weak solution of blue in an expensive package. RED CROSS BALL BLUE is sold everywhere. Price 10c. ASK YOUR GROCER.

Simple Twist of the Wrist.

"You know Jones, who was reputed so rich? Well, he died the other day, and the only thing he left was an old Dutch clock." "Well, there's one good thing about it; I won't be much trouble to wind up his estate."—Sacred Heart Review.

Dr. Pierce's Pleasant Pellets regulate and invigorate stomach, liver and bowels. Sugar-coated, tiny, granules, easy to take as candy.

"I Told You So."

"What pleasure do you derive from being a pessimist?" "A great deal," replied Mr. Growcher. "When the worst happens I at least have the satisfaction of posing as a prophet."

Mothers will find Mrs. Winslow's Soothing Syrup the best remedy to use for their children during the teething period.

Bit of Fact.

Four man-eating lions were recently captured at Gwalior, in India, by means of fly-paper, which, getting on to the faces of the animals, made them an easy prey.

Pettit's Eye Salve — It's Use Will Quickly End Weak, Sore Eyes

Hobo's Troubles.

"This is a peculiar world," sighed Harry the Hobo. "I've always noticed that the poorer cook a woman is the more likeller she is to have some cold vittles for me when I ask her for them!"—Toledo Blade.

One at Least.

She—"You are just like all men; you would not admit that you ever made a mistake to save your life." He—"As if I hadn't told you time and again that the mistake of my life was in marrying you!"

$295 BUYS THIS HOUSE

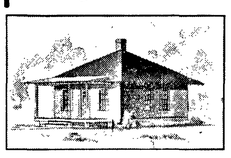

EVERYTHING NEEDED is supplied at this bargain price—all the material required for the construction of this modern good-looking and comfortable cottage. We are independent dealers—not in any trust or association. At this remarkably low quotation we include all lumber, sash and doors, millwork, siding, ceiling, flooring, nails, stairwork, finishing lumber, window frames, door frames, building paper, eaves trough and pipe, hardware, sash weights, painting materials, roofing, plaster board, wall tint, etc.

The house, which is of solid, double-construction throughout, is 25½ ft. x 25½ ft. in dimensions, and is surprisingly roomy and well arranged.

Architects plans, specifications and full details about construction are supplied.

Our free folder, which tells you all about this house is waiting for you. Ask for Folder K.

Ainslie Boyd Co
"Reliable Dealers"
2011 Westlake Ave. SEATTLE, U. S. A.

Housework Drudgery

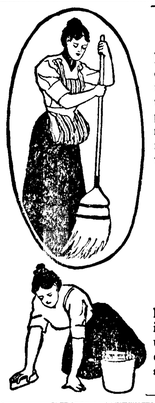

Housework is drudgery for the weak woman. She brushes, dusts and scrubs, or is on her feet all day attending to the many details of the household, her back aching, her temples throbbing, nerves quivering under the stress of pain, possibly dizzy feelings. Sometimes rest in bed is not refreshing, because the poor tired nerves do not permit of refreshing sleep. The real need of weak, nervous women is satisfied by Dr. Pierce's Favorite Prescription.

It Makes Weak Women Strong and Sick Women Well.

This "Prescription" removes the cause of women's weaknesses, heals inflammation and ulceration, and cures those weaknesses so peculiar to women. It tranquilizes the nerves, encourages the appetite and induces restful sleep.

Dr. Pierce is perfectly willing to let every one know what his "Favorite Prescription" contains, a complete list of ingredients on the bottle-wrapper. Do not let any unscrupulous druggist persuade you that his substitute of unknown composition is "*just as good*" in order that he may make a bigger profit. Just smile and shake your head!

Dr. Pierce's Pleasant Pellets cures liver ills.

DAY'S BIG FIVE Union Made Overalls and Shirts

Why they are superior to other makes is because they possess important features that the others do not—try them and you will see. The materials are tough and strong—they have an extra good coloring; they are reinforced so the buttons never come off and every garment is cut to fit perfectly. Ask your dealer for DAY'S BIG FIVE when you buy your next garment.

W. L. DOUGLAS
$2.50, $3.00, $3.50 & $4.00 SHOES

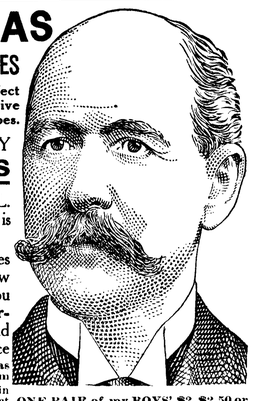

WOMEN wear W.L.Douglas stylish, perfect fitting, easy walking boots, because they give long wear, same as W.L.Douglas Men's shoes.
THE STANDARD OF QUALITY
FOR OVER 30 YEARS
The workmanship which has made W. L. Douglas shoes famous the world over is maintained in every pair.
If I could take you into my large factories at Brockton, Mass., and show you how carefully W.L.Douglas shoes are made, you would then understand why they are warranted to hold their shape, fit better and wear longer than any other make for the price
CAUTION The genuine have W. L. Douglas name and price stamped on bottom
If you cannot obtain W. L. Douglas shoes in your town, write for catalog. Shoes sent direct from factory to wearer, all charges prepaid. W. L. DOUGLAS, 145 Spark St., Brockton, Mass.
ONE PAIR of my BOYS' $2, $2.50 or $3.00 SHOES will positively outwear TWO PAIRS of ordinary boys' shoes

Revolver and Pistol CARTRIDGES

THE uniform ignition, due to perfection of famous *Remington-UMC* primer, makes for sure-fire, accuracy and penetration.
They minimize personal hazard.
Individually made, tested and guaranteed for all standard pistols and revolvers.
Recommended by leading manufacturers.
Remington-UMC—the perfect shooting combination.
REMINGTON ARMS-UNION METALLIC CARTRIDGE CO.
299 Broadway, New York City.

A Tragedy.

All was excitement in the Simperly household, chorties the Philadelphia Times. Ferdie Finklewix was coming from far-off Samoa to claim pretty Sallie Simperly as his bride.

Carefully, and with the light of undying love in her eyes, Sallie Simperly took Ferdie's seven photographs from the left hand bureau drawer and arranged them on the piano in the parlor. Tanned by the Samoa trade winds, Ferdie strode into the parlor to take his beloved in his arms.

"And my seven pictures have been ever a source of inspiration to you while you let your fingers stray over the keys in some melody of love!" he cried, as the simpering seven met his gaze.

At that moment little Susie Simperly entered the room.

"O-o-o!" she exclaimed in her innocent childish way, "I observe seven likenesses on the piano which I cannot recall having hitherto noticed."

"Good night and good-by!" said Ferdie Finklewix.

Ever have a good old fashioned stomach ache? Of course you have. A dose or two of Hamlins Wizard Oil will chase all the colicy pains out of your stomach in no time.

Impolite to Auld Cootie.

In conferring the sacrament of baptism our old Scotch priests were accustomed to treat his satanic majesty with quaint incivility. The Latin was usually translated into the vernacular, and when they came to "Exi ab eo, immunde spiritus," the unclean spirit received his command in the broadest Doric such as "Gang oot o' the bairn, ye muckle deevil!"

All Wasted on Him.

She (walking home from church)—Did you notice that lovely Parisian hat Mrs. Styler was wearing? I could think of nothing else the whole time.

He—No, my dear, can't say I did. To tell you the truth, I was half asleep most of the time.

She — Then you ought to be ashamed to own it. A nice lot of good the service must have done you, I must say!—Stray Stories

True to His Creed.

"Clumsy of you to fall overboard," said the critical friend. "I didn't fall overboard," replied the man who never confesses to a mistake. "The biggest fish I ever saw swam alongside and I couldn't resist the temptation to dive for him."—Washington Star.

Holy Names Academy and Normal School

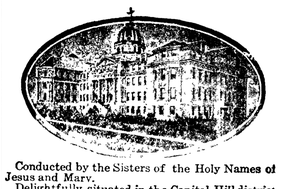

Conducted by the Sisters of the Holy Names of Jesus and Mary.
Delightfully situated in the Capitol Hill district overlooking Lake Washington. New building with every improved appointment. Advanced Normal Course. Academic and Grammar Grade. Departments: School of Music, with Vocal, Piano, Harp, etc., Oral Expression, Physical Training and Art under special teachers.
Particular attention called to the advantages of taking a Normal course, with full state privileges, in such an ideal environment.
School opens September 4th.
For particulars and illustrated year book address SISTER SUPERIOR,
Twenty-first Avenue and Roy Street, Seattle

PUTNAM FADELESS DYES
color more goods brighter and faster colors than any other dye.—One 10c package colors Silk, Wool and Cotton equally well and is guaranteed to give perfect results. Ask dealer or we will send post paid at 10c a package. Write for free booklet how to dye, bleach and mix colors. MUNROE DRUG CO., Quincy, Illinois.

JUST LOOK AT THIS

AND WONDER

How meats can be sold at these prices

Roast Beef at - -	*10c*	*Sugar Cured Corned Beef*	*8c*
Pot Roast of Beef at -	*10c*	*Briskets of Beef at* -	*8c*
Hamburger Steak 2 lbs. for	*25c*	*Rib Boiling Beef at* -	*8c*
And the Best of Shoulder Steak at 2 lbs for - -			*25c*

Where Do You Get These Prices?

Why At

GARRISON'S

We Handle Sugar Cured Hams and Bacon, Home Cured.

People's Market **Phone 9**

LEWIS LEVY

Real Estate Broker

City Property
Timber Lands
Ranches

Summer Homes on Scenic Lake Crescent

Cor. Front and Laurel,
Port Angeles, Wash.

Chinese Curios of all kinds and a nice line of China, Silks, Spices, Teas, and Rice.

Novelties.

To be found at

Chinese Bazaar

Ling Toy, Mgr.

THE CITY NEWS

Spring chickens for sale. Phone 80. 2t

Mrs. Lillian Wright returned from Seattle last Friday.

We are glad to report Mrs. Mamie Troy as convalescent.

Mr. and Mrs. T. T. Aldwell went to the hot springs Tuesday, for the week.

Dr. and Mrs. McGillivray were returning passengers from up-sound Thursday.

Mrs. McNeil returned from Seattle Monday, and is ready for business at the Nobby Hat Shop.

Dr. Mead went to Sequim Wednesday, on professional business to be absent the remainder of the week.

Mr. and Mrs. Fred Wescott are comfortably located in the Harvey house overlooking the bay.

Paul Dueber of Portland, who was a week-end guest at the Wm. Hoare home, returned to Portland Monday.

E. W. Ehmaan of the Ehmaan Olive Co., Oroville, Cal., returned Monday from a three weeks trip in the Olympics with Mr. Sisson as guide.

Mr. and Mrs. Chris. Morganroth are entertaining Mr. and Mrs. G. Chapman and baby of Seattle, who have been enjoying a vacation at the lakes.

Mrs. D. W. Morse returned Thursday from accompanying her daughter, Hazel, to Bellingham where she expects to take the normal course this year.

John Hitch and daughter, Mrs. A. W. Grierson, returned Wednesday from Centralia, where they had been called by the death of Mr. Hitch's brother.

Mrs. Hugh Phelps returned Thursday from Seattle, where she went to meet a cousin, Mrs. Clark, and her husband and family, from Louisiana, who are making a tour of the West.

The new Laurel street zig-zag is fine, and is surely appreciated by those who travel over it several times a day, but we are waiting anxiously to see the surroundings put into better shape. At present it surely has a very unfinished appearance.

The Sure Seal Fruit Jar has the largest mouth and is the easiest filled of any fruit jar made. Also a large supply of second hand fruit jars,

Christopherson & Leland.

The Saturday Reading Club would like to remind the public of the garbage cans on the streets. They were at considerable expense in having these cans made, hoping it would be a move to a cleaner city, but our streets are still littered with papers and rubbish of all kinds. Whose business is it to see that our streets are kept cleaner?

THE CITY NEWS

Joe Kirner of Sequim spent Tuesday in the city.

Mrs. Willie Stewart is visiting Mrs. A. L. Johnson in Seattle.

Mr. and Mrs. C. T. Dover of Sequim were visitors here Tuesday.

Geo. Cowan, who has been quite sick the past week, is much better now.

Dave Govan and P. F. Harley were down from the Solduck this week.

Jacob Rupp has a very nice residence almost completed near the Filion Mill.

Miss Mary MacClure, manager of East Beach Hotel, has been visiting in town this week,

Mrs. C. S. Stakemiller and daughter Flora leave today for a visit to the Sound cities.

Frank Sullivan's son-in-law, Chas. Miller, is completing his new cottage on 11th and Cherry.

John Trumbull was an arrival on Thursday's boat, on his way to the lakes and hot springs.

Mrs. Wint Thompson, one of the oldest settlers of Dungeness, is visiting her son, Lew Thompson.

Mr. and Mrs. Joseph R. Winn of Seattle were week-end guests at the Aldwell home, returning Monday.

Jim Anderson of Forks spent the early week in the city on business. He is just returning from up-sound.

J. P. Christiansen and Harvey Lesure started on horse-back Tuesday for a two weeks outing up the Hoh river.

Rev. and Mrs. J. M. Hixon, now of Salem, Oregon, where Mr. Hixon is attending the university, are Angeles visitors this week.

Electric lights will be shut off next Monday, and possibly Tuesday nights, instead of this week as previously announced.

Every trip of the Steamer Whatcom brings new material for the Olympic Power Company, for its big works out at the Elwha, and for the expensive power line between the power plant and Hood canal.

NOTICE.

Notice is hereby given that at 10 a. m. on Saturday, Sept. 9th, 1911, at the Nelson Building, on Front Street, between Oak and Laurel Streets, I will sell to the higest bidder, for cash, a stock of tobacco, cigars, candies, books and other miscellaneous articles.

JAMES R, GALLAGHER,
Sheriff.

THEO. JENSEN'S CONCERT
RARE MUSICAL TREAT

It is seldom Port Angeles people have the pleasure of listening to such a musical treat as that of Wednesday evening, when Theo. Jensen, late of Leipsic, Germany, gave a concert at the opera house, assisted by Mrs. Al Jensen, vocalist, and Howard Campbell, pianist.

Mr. Jensen has spent a number of years abroad in the study of music, and it is a delight to listen to a violinist of such ability and polish. A brilliant career is predicted for him in the musical world. Mrs. Jensen possesses an unusually sweet contralto voice and is always a favorite with an Angeles audience. She was at her best Wednesday evening.

Howard Campbell has played many times in public during his brief residence in Angeles, but never has he so delighted his listeners as on this particular occasion. His piano solo, Spinnlied, was received with a storm of applause. Each of the performers graciously responded to the hearty encores they received, and each were recipients of several exquisite bouquets sent up by admiring friends.

The stage was beautifully decorated in flowers and ferns. The house was well-filled with a most attentive and enthusiastic audience, and Mr. Jensen is to be congratulated on the splendid success of his concert. We hope he will often appear before the Angeles public; such music is an inspiration.

THEY ARE HOME MERCHANTS

Why pay two prices, one for the goods and another for the advertising? The Local Tea House keeps the same or a better quality of goods, always fresh and new, and are building up their business by the giving of premiums, so that the consumers reap the benefit. Teas, coffees, spices, baking powder, rice, laundry supplies, etc., all guaranteed to give entire satisfaction or money refunded.

Remember the Local Tea House, while it handles Grand Union goods exclusively, instead of a miscellaneous lot from various manufacturers, is owned and run by local people—they are home merchants building up a business for themselves, and not merely agents for the Grand Union Company.

Premium tickets given with each purchase; the customer choses his own premiums from a large and desirable assortment. We extend the same courtesies to each and every patron of our store. Watch us grow! Phone 32.

C. J. WHITBECK,
next door to Star Theatre.

GRAND OPENING, SEPT. 15 & 16

Mrs. McNeil, has opened up "The Hat Shop" in the building formerly occupied by Mrs. Jamison, and has brought with her an elegant stock of pattern hats as well as a complete line of millinery goods and invites your inspection. She is ready to take orders of all kinds, and especially invites the public to her grand opening Friday and Saturday, Sept. 15th and 16th.

Those who profess to know that which is not as yet ready to be given to the general public are jubilant over the prospects of early construction work on the railroad for which Geo. W. Morrow holds a franchise. Let'er. come! The electric line, too, looks very promising. One will help the other.

It seems remarkable the little interest farmers take in exhibiting products. It seems to be a hard matter to get them to present anything for exhibiting purposes. Do they not realize that this is one of the greatest factors in development, or is it possible that there are no unusual productions this year?

Jas. Garrison, the butcher, begins this month the construction of an up-to date meat shop on the lot adjoining his present place of business, which he has leased for a term of years. Mr. Garrison says the new building will be what a meat emporium should be.

Miss Lorna Smith will entertain Saturday evening for Bennett Abbott, who is visiting his parents at the Merchants, before returning to the Broadway school in Seattle.

Thos. T. Aldwell
Established 1890.
Rooms 10 & 10a Aldwell Blk.

See him for

Real Estate
Surety Bonds
Fire Insurance
Time Investments
All Information
Cheerfully Given

Special care given property of non-residents

Thos. T. Aldwell
Established 1890.

Estimate of Expenditures and Revenues for 1912.

Pursuant to Law, the City Council of the city of Port Angeles, Wash. has made the following estimates of the expenditures and revenues for the year 1912, and will meet at 7 o'clock p.m. Monday, October 2nd, 1911, at the council chambers, for the purpose of giving any tax payer an opportunity of being heard in favor or against any proposed tax levies.

ESTIMATE OF EXPENSES

City Treasurers Office.

Salary	$600.00	
Records	200.00	
Stationery	25.00	
Stamps	20.00	
Incidental Expense	15.00	
Total		$860.00

Police Department.

Marshal's Salary	$840.00	
Policemans Salary	720.00	
Special Police	50.00	
Maintainence of Jail	25.00	
Incidental Expense	25.00	
Total		$1660.00

Street Department.

Salary Street Superintendent and Men	$3500.00	
Lumber	1300.00	
Supplies and Repairs of Tools	200.00	
Total		$5000.00

Engineers Department.

Salary of Engineer and Men	$1900.00	
Stationery and Supplies	100.00	
Total		$2000.00

Attorney's Office,

Salary	$600.00	
Supplies	100.00	
Total		$700.00

City Clerks Office.

Salaries	$1060.00	
Records	200.00	
Printing (Ordinances, Notices, etc.	600.00	
Incidental Expense	70.00	
Total		$1930.00
Janitors Salary		120.00
Health Officers Salary		30.00
Miscellaneous		
Fire Department		400.00
Street Lights		1500.00
City Hydrants		1120.00
Elections		400.00
Cemetery		150.00
Lincoln Park		250.00
Repairs to City Hall and Jail		100.00
Auditing City Books		100.00
Wood for City Hall and Jail		40.00
Incidental Expenses of City Council		15.00
Mayor's Office		10.00
		$16385.00

ESTIMATE OF REVENUES.

Saloon Licenses (less 10 per cent)	$4320.00	
Licenses and Fines	400.00	
To be Raised by Tax	11665.00	
Total		$16385.00

Municipal Bond Interest Fund.

Interest on Municipal Bonds	$3065.59

Electric Light Bond Interest Fund.

Interest on Electric Light Bonds	$2334.23

Indebtedness Fund.

Payment of Outstanding Warrants and Interest	$2946.35
Total	$8347.17

Dated this 2nd day of September, 1911.

C. E. SHIELDS,
City Clerk.

WHEN IN SEATTLE
Stop At
HOTEL NORTHERN

best Rooms in City. Private Baths.
Hot and Cold Water. Phones.
$25,000 just expended in improvements.
Free Buss. Central Location.
Rates 75c and upward.

McKee & LaFlower
FUNERAL DIRECTORS and Embalmers
Phones: LaFlower 108; McKee 105
LADY ATTENDANTS

TIN SHOP
All kinds of
SHEET METAL, AND REPAIR WORK.
A. B. MITCHELL.

MAPS
of City and County

Abstracts of Title
to all lands in Clallam County

Our new and accurate card abstract of all records guarantees dependable service

WEEKS ABSTRACT CO.

THE FIRST ANNUAL

FAIR

of the Olympic Peninsula Fair Association (Successor to Jefferson County Fair) will be held on the new grounds of the Association in

PORT TOWNSEND

SEPT. 20-23

Over $1,200 in Premiums. $1,100 for Sports and Horse Racing.

THURSDAY, Sept. 21: Clallam, Island and San Juan Day.
FRIDAY, Sept. 22: Seattle Day.
SATURDAY, Sept. 23: Jefferson County Day.

Music and Dancing. Excursion Rates from all points. For detailed information write Arch C. Tweedie, Secretary, Port Townsend.

Port Angeles Grocery Co.

PEACHES

Are the lowest right now that they will be this season. They are just right for table use or canning. Order a box as you pass by.

Buy your Feed and Flour of the Port Angeles Grocery Co. We have the greatest variety in the city, the quality is always the best that can be had, and our prices are the lowest.

F. A. STILES - - Phone 38

ICE CREAM

Get Your Ice Cream Sodas at Our Fountain

ALL FLAVORS

Send us your orders for Ice Cream for your parties, and Sunday dinners. Special prices by the gallon. Brick Ice Cream on special orders. PHONE US

Mathewson's Drug Store
PHONE 28

Picnic Parties and Campers Will Find Just What They Want for Lunches at E. E. HOPKINS

The choicest Olives, Pickles, Canned Meats, Small Cakes, Cookies and Wafers of all kinds. Also the freshest Nuts, Fruits and Candies.

E. E. HOPKINS - - Phone 33

P.J.WILLIAMS The Old Reliable Jeweler

Watch Repairing a Specialty

Let US do your work
We do it right.
ANGELES STEAM LAUNDRY
JAMES WOOLEY PROP

Chas. F. Morey
Successor to Morey & Wright

Horse Shoeing and Wagon Repairing
Satisfaction Guaranteed.

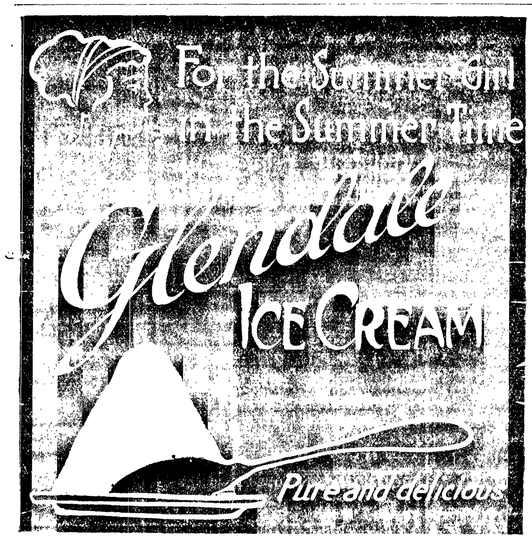

For Sale at All Fruit Stands

About People of Local Interest

Capt. Alex. Harris is visiting with his family this week.

For the Best Flour in the market go to the Gate City Grocery.

Ralph Chambers was an arrival on Tuesday's boat from Seattle.

Mrs. W. K. Clark was hostess to the Book Club Monday afternoon.

Wanted:—An apprentice girl for the millinery, apply at Mrs. McNeils' Hat Shop.

Horse, buggy and harness for sale cheap, all in first-class order. Inquire at this office.

Expert horse shoer at Morey's Blacksmith Shop, First and Oak streets, opposite City Hall.

A three and a half Bain wagon, as good as new. for sale cheap at Christopherson & Leland's.

Lutz & Co. are still giving away a set of those dandy dishes every Thursday afternoon at 3 o'clock.

For canned goods there is nothing better than the Amocat brand, for sale at the Gate City Grocery.

Its the largest in the city, the stock of Ranges at C. L. Baker & Co.'s. They have all kinds of good Ranges.

Miss Josephine Donahoe was a passenger on the Whatcom Sunday for Port Townsend to the N. W. Sanitarium.

Now is the time to get your Fruit Jars, Rubbers. Go to C.L. Baker and Co. They have all kinds, the most and the best.

Mrs. Gorman and children returned Saturday from their summer vacation, just in time for the children to start in school.

Miss Mamie Black of Coupeville, Whidby Island, who spent a few days here with her relatives, the Fleming families, has returned to her home.

For Sale—Lots 5, 6, 7 and 8, block 109, townsite, Fourth, between C and D, overlooking straits and bay, $600. tf. H. C. Miller, Box 6.

Marion Day and Doreen Aldwell are to be the two little girls to run for the doll contest at the fair to be given soon by the ladies guild of the Catholic church.

Mr. and Mrs. D. E. Frost and son, E. F. Frost, of Olympia, and Mr. and Mrs. E. E. Fisher spent the week-end with Mr. and Mrs. Peter Grubb at their lodge on Lake Crescent.

Excursion on the Whatcom to Olympic Peninsula Fair, Port Townsend, September 20th to 23rd, $1.00 round trip. Tickets on sale 21st, good to return up to 24th.

A good assortment of open stock dishes, at prices such as never offered before, and a good assortment to select from our furniture line.
H. Gutenberg Hdw. & Fur. Co.

The Apostolic Faith people, who have been trying to serve the wicked of Lincoln Heights, during the past three weeks, shook the dust from their feet, and departed last Monday.

Just received a large shipment from New York mills, of cotton and all wool blankets in different sizes and colors, from 75c to $5.00 per pair, at H. Gutenberg Hdw. & Fur. Co.

W. R. Stiles and family leave next Wednesday for Ocosta, Grays Harbor, where he will teach school the coming year. He has taught there before and they offered him quite a raise in salary to come back again.

The Rev. Dr. King will conduct the usual monthly service in the Episcopal church on Sunday, Sept. 10th, at 11 a. m. Sunday school 10 a. m. Evening service in St. Luke's church, Sequim, at 8 p. m.

Lost, between the Leader Department Store and the corner of Fifth and Laurel streets, an Eastern Star pin—a crescent of pearls enclosing a gold star. Finder will leave at this office or phone to No. 92.

For Sale Cheap—On account of sickness I will sell my home on Pine Hill, consisting of two full lots, 50 by 140 feet each, all in fruit, flowers and garden. Six room house. Furniture goes with place.
Mrs. L. A. Jones, owner. 2t

While there was no public demonstration, Labor Day was observed in Angeles in a quiet way. Local speakers entertained those who met at Athletic Hall and a short program was given, with a dance in the evening.

The W. L. C. began its work for the new year September 1st, at the home of the president, Mrs. Elizabeth Fisher, who gave an eloquent opening address, and appointed the necessary committees The new officers assumed their respective duties. The program consisted of articles on "The High Cost of Living," and "False Weights and Measures." There were twenty-two members, and five visitors present.

SHOT GUNS AND RIFLES.

A large supply of ammunition, rifles and shot guns, of the newest patterns and makes. Our prices are lower than the lowest. H. Gutenberg Hdw. and Fur. Co.

RUGS, RUGS, RUGS,
AND CARPETS

A large assortment just received, of very nice patterns at prices lower than ever offered before in the city, call in and see them at H. Gutenberg Hdw. & Fur. Co.

The New Home Sewing Machine, the easiest runner of them all, at
Christopherson & Leland.

Automobile for hire for all occasions. Call at Angeles Hotel.

For the best in Coffees, Teas, and Spices call at the Gate City Grocery.

The sea gulls are back from the north, a sure harbinger of the coming winter season.

Oscar Pollack was arrested last Wednesday for killing grouse and fined $5 and costs.

See the fine display of Buster Brown Blue Ribbon Shoes in the window of the Lutz & Co.'s store.

Mrs. H. L. Mitchell was in from Lake Crescent this week for a short rest, and to put up a little fruit.

Wanted—Heifers, 1 or 1½ years old; will trade horses, hay or sheep, or buy for cash. Lew R. Thompson.

Rev. Phillips goes next Monday to attend the annual conference of the Methodist Episcopal Church of Tacoma.

Before you go hunting go to Baker's for your ammunition. They have all kinds of shells for rifles and shot guns.

Mr. and Mrs. Herbert Baker left yesterday on a camping trip thru the Sequim country and over into Jefferson county.

Louie Hahn was an Angeles visitor from the West End last week, coming up to put in a bid on the grading of Francis street.

Mr. and Mrs. D. L. Mitchell, recent arrivals in Angeles, are now pleasantly located in their own home on Seventh street, near Cherry.

Grand Lecturer of the Masonic lodge, C. D. Atkins of Tacoma, will be in the city Sunday to remain a couple of days.

A big line of Buster Brown Blue Ribbon Shoes for Misses in all sizes and with the comfortable low heel. A dandy school bag goes with every pair of these shoes at Lutz & Co.'s.

Get your boy a Buster Brown Blue Ribbon Watch, guaranteed for one year. Lutz & Co. are giving one Free with every boy's suit of clothes, underwear, hat or cap, and one pair of Buster Brown Blue Ribbon Shoes.

If your boy needs only a pair of shoes buy him the Buster Brown Blue Ribbon brand, and for 50cts additional we give him one of the Buster Brown guaranteed watches.
Lutz & Co.

The boys of the Parish hall gymnasium report a delightful week camping at "Pirate's Cove" on Lake Crescent. The boys are very grateful for the kind efforts in their behalf of all those on both lakes, and especially so to Mrs. Littleton of Meremere and Miss MacClure of East Beach.

FRUIT JARS, FRUIT JARS.

Economy Fruit Jars, large opening and self sealing, which we are closing out at a cut price. One of the best jars on the market. At H. Gutenberg Hdw. & Fur. Co.

The repairs to the Congregational church, which have been under way during the past week, are not wholly completed, but the audience room will be put in readiness for services next Sunday, Sept. 10. The walls have been redecorated, wood work painted, and some minor improvements made, which greatly improves its appearance. New windows will be put in at once, and funds are being raised for a new carpet. Other changes will also be made to the inside furnishings. The room when completed will be very attractive. Much credit is due those who have contributed the money as well as the efficient committee who have the work in charge.

RANGES, RANGES, RANGES.
RANGES FROM $25 UP.

Our great Round Oak Chief, the Banquet, the Ohio, the Marvel Universal, the Quick Action, the Improved Cascade and the King Economy, are the best grade of ranges, and fuel savers on the market. If you are in need of a good range, at a reasonable price, call in and see and be convinced before you buy.
H. Gutenberg Hdw. & Fur. Co.

DON'T NEGLECT YOUR WATCH

A WATCH is a delicate piece of machinery. It calls for less attention than most machinery, but must be cleaned and oiled occasionally to keep perfect time.

With proper care a Waltham Watch will keep perfect time for a lifetime. It will pay you well to let us clean your watch every 12 or 18 months.

For Sale by J. STEADMAN

E. W. Merrill & Co.

There are indications for still lower prices in feed and flour; we would not advise buying flour until the new crop of wheat is ground. Potatoes will command a good price all of the season. Hay will be weaker, owing to the enormous amount of alfalfa raised this year. We have a few prices which will interest our customers:

All Grain Chop, 80 lbs,	1.30
Shorts, 80 lbs,	1.20
Bran, 50 lbs.	.75
Bran, 80 lbs.	1.10
Wheat, 125 lbs	2.15
Crack Corn, 100 lbs	1.90
Whole Corn, 100 lbs	1.85
Middling, 80 lbs	1.55
Rolled Barley, 80 lbs	1.45
Scratch, 80 lbs	1.70
Scratch, 100 lbs	2.15
Big Bend Flour, per sack	1.25

Don't forget there are indications of lower prices to come. Read our advs and keep in touch with the up to date house.

E. W. Merrill & Co.

The Hunting Season is Here

If you are going hunting, fishing or camping out, don't forget that the Times Clothing Mart is headquarters for all kinds of

Tents, Flies, Dunnage Sacks, Pack Bags, Pack Straps, Kahki Suits, Mountain Climbing Shoes,

in fact, everything in that line. Also Canvas in all weights and widths.

Before you purchase your Tents don't miss looking at this as you can't afford to miss this great bargain:

5 x 7 Wedge Tent cut to	$3.25
7 x 7 " "	4.00
8 x 10 3 ft. Wall Tent cut to	6.90
10 x 12 3 ft. " "	7.90
12 x 14 3½ ft. " "	10.50
16 x 20 5 ft. " "	20.00

Remember these are all full 8 oz. Tents, complete with rings and ropes.

Times Clothing Mart

DISCUSSION AIMED AT RATE UNITY

WASHINGTON AND OREGON RAILWAY COMMISSION CONFER AT PORTLAND.

Professor Herman Thurtell of Fourth Section of Interstate Commerce Body Meets With Officials to Make Plans.—Would Avoid Conflict as to Jurisdiction.

Portland, Or., Sept. 4.—Rate questions affecting interstate commerce as they relate to the jurisdiction of the Interstate Commerce Commission were considered in Portland in an all-day conference by the Public Service Commission of the State of Washington and the Oregon Railroad Commission with Professor Herman Thurtell, chairman of the fourth section of the Interstate Commerce Commission and ex-member of the Nevada State Railroad Commission. The sessions of the conference were executive and no announcement was made of the result of the deliberations.

"The purpose of the conference," said Clyde B. Aitchison, chairman of the Oregon Railroad Commission, "is to work out some plan between the railroad and public service commissions of the two states and the representative of the Interstate Commerce Commission in adjusting rates so that no conflict would result either as to jurisdiction or as to the rates which might be fixed by the state or Federal authorities.

Consumers' Aid Aimed.

Our deliberations included a consideration of the rates to be paid carriers and yet conserve the manufacturing and shipping interests of the state and at the same time give to the consumer the greatest possible protection and liberal treatment."

The conference is considered by traffic men as one of the most significant ever held in the Pacific Northwest. It was convened on suggestion of the two state rate-regulating commissions for the purpose of working out a plan by which distributive rates in the Pacific Northwest might be made uniform and at the same time not conflict with the decrees of the Interstate Commerce Commission. The interstate conference is also regarded of importance for the reason that it precedes the hearing here beginning tomorrow, by Franklin K. Lane, chairman of the Interstate Commerce Commission, on the application of the Southern Pacific Company to be relieved from the enforcement of the amended provision of the commerce act which requires a reduction in rates to intermediate points between San Francisco and Portland. Prevailing distributive rates from these two sea ports are governed by water competition.

Unified Plan Wanted.

The purpose of the conference was to evolve a plan that would harmonize rates enforced by the state commissions as to interstate business with interstate rates as they may be fixed by the Interstate Commerce Commission.

With the exception of H. A. Fairchild, chairman of the Washington Public Service Commission, who remained for a further conference with Clyde B. Aitchison, chairman of the Oregon Railroad Commission, the Washington visitors left for their homes late last night. Professor Thurtell also remained in Portland and will attend the hearing that will begin before Commissioner Lane in the Federal building tomorrow morning at 10 o'clock.

Aside from Professor Thurtell and Messrs. Fairchild and Aitchison, chairmen, respectively of the Washington and Oregon commissions, those attending yesterday's conference were: Commissioners J. C. Lawrence and Jesse F. Jones; O. O. Calderhead, statistician and rate clerk and S. B. Carey, counsel, of the Washington Public Service Commission, and Commissioners T. K. Campbell and F. J. Miller, of the Oregon Railroad Commission.

CLAPP ATTACKS TAFT'S ATTITUDE ON RECALL.

San Francisco, Sept. 5.—Senator Moses E. Clapp, of Minnesota, and Gov. Hiram W. Johnson, of California, attacked the attitude of President Taft in regard to the recall of the judiciary in speeches before the Direct Legislation League of California. The league is leading the campaign for the state constitutional amendment for the recall of judges to be voted on October 10.

"The president says he fears judges would waver in their decisions if the recall were hanging over them," said Senator Clapp.

"In all my experience I have never known a judge who was influenced in his decisions by the presence of an impending election. There isn't a corrupt boss or lobbyist or corrupter of public morals in the country who is not now fighting the proposed recall of judges."

JUDGE CHADWICK SAYS HE IS OUT OF POLITICS.

Olympia, Sept. 5.—Declaring that the constitution prevents him from cherishing the ambition and that his election on a nonpartisan ticket bars him from becoming involved in partisan politics, Judge S. J. Chadwick, of the supreme court, has written H. D. Merritt, of Spokane, that he will not be a candidate for the Democratic nomination for governor next fall.

Judge Chadwick says that the ambition to become governor is a worthy one and that he would seriously consider becoming a candidate if it was not for the fact that a section of the constitution which bars judges of the superior and supreme benches from being eligible for any other office while holding such position prevents him from so doing.

He says that resigning, some argue, would enable him to do so, but he declares that this would be a violation of the spirit of not the letter of the law, and he states that the people have a right to demand of judges that they do not become candidates for any other office while holding a place on the bench. Under the circumstances he says that he can not become a candidate.

FLOATING COURT FINISHES YEARLY TRIP IN ALASKA.

Valdez, Alaska, Sept. 2.— Judge Thomas R. Lyons and his floating court have returned to Valdez on the revenue cutter Thetis, concluding an eight weeks' tour to the westward, including a journey to Bristol bay. Two grand juries were convened, one at Unalaska and the other at Nushagak, Bristol bay.

Most of the work done by the court was in hearing criminal cases. Nineteen convictions were had, including that of a Japanese, who was sentenced to life imprisonment for the murder of a fellow countryman. Another Japanese was sentenced to ten years' imprisonment for manslaughter, and four were found guilty of sealing in American waters. A negro was sentenced to six years for arson and six persons were adjudged insane.

Instituted Last Year.

The floating court which was instituted last year, makes one trip a year to the remote points in Southwestern Alaska, clearing up the legal business that has accumulated during the year. Last year the goverenmen saved $8,000 by sending the court on the tour, and this year a much larger amount was saved. In addition to the saving of the government in mileage fees for witnesses this mode of administering justice has proved of great benefit to prosecuting witnesses and other litigants who otherwise would lose many weeks making the long journey to the seat of the court.

Judge Lyons held court July 7 at Unalaska; July 27 at Nushagak, August 16 at Unalaska, August 21 at Unga and August 25 at Kodiak.

TAFT EXPECTED SOON TO GIVE OUT ALASKA POLICY.

Beverly, Mass., Sept. 4.—When President Taft visits the national conservation congress at Kansas City September 25, it is probable he will make clear the administration's future attitude on Alaskan affairs.

It is expected that Kansas City, or possibly a few days before, the president will meet Secretary of the Interior Fisher, who is now in Alaska, and is counted on for a first-hand accurate report on conditions in the Northern territory.

It was pointed out as probable that after the talk with his secretary with an audience interested in conservation before him, the president would announce the administration's policy or outline it to some extent.

The president is said to be determined to settle as soon as possible the questions that confront development in Alaska and may preach his doctrine not only in Kansas City, but at other points in the West and Northwest.

GRIGGS HEADS NEW MILLMEN'S ASSOCIATION.

Centralia, Aug. 31.—The first meeting of the board of trustees of the West Coast Lumber Manufacturers' Association was held today to elect officers of the new association, which is the result of the amalgamation of the Oregon and Washington Lumber Manufacturers' Association, Pacific Coast Lumber Manufacturers' Association, and the Southwest Washington Lumber Manufacturers' Association.

Officers elected are: Everett Griggs, St. Paul Lumber Company, Tacoma, president; L. G. Wentworth, Portland Lumber Company, Portland, vice-president; Thorpe Babcock, Seattle, secretary; C. S. Gilchrist, Centralia, treasurer; W. C. Miles, Globe, manager; J. N. Teal, Portland, attorney.

To Distribute 1,000,000 Trees.

Albany, N. Y., Sept. 4.—The New York State conservation committee will distribute 1,000,000 trees to private land owners for use next year. The plan is to assist in the efforts being made to reforest idle lands.

ARBITRATION SURELY ON THE WAY

PRESIDENT DISCUSSES SUBJECT BEFORE NATIONAL BAR ASSOCIATION.

Reviews Treaties With Great Britain and France and Makes Plain His Opinion That Objections So Far Made Are Invalid—Would Reform Court Rules.

Boston, Sept. 2.—"Arbitration of disputes between nations is coming slowly but surely," said President Taft, in his address before the American Bar Association, which concluded its thirty-fourth annual convention in this city. The president briefly reviewed the proposed general arbitration treaties with Great Britain and France and made it plain that in his opinion the objections made to the treaties were invalid.

Would Improve Federal Courts

President Taft declared emphatically that there was room for improvement in procedure in the federal courts, and upon us, he said, fell the burden of initiating reform in that respect.

The chief justice of the supreme court of the United States, he said, had taken that matter in hand with his associates and the district judges and had called for a conference in Washington where they would formulate new rules of procedure.

The president declared this to be a great step in the direction of practical reform. He said that there was need of increasing judicial salaries so that "the best men of the bar" might be engaged for the various courts.

The president motored from Beverly and when he appeared in the convention hall he was welcomed with a hearty cheer. No formal introduction was spoken. President Edgar H. Farrar of the bar association, one of the largest men at the convention, merely expressed his purpose to retire in favor of a man who was bigger than he in all dimensions.

Mrs. Taft Waits Outside.

Mrs. Taft came with the president on the twenty-mile ride through the rain, but stayed in the White House automobile outside Huntington hall and did not ehar the speech. Immediately after the address they motored back to Beverly.

The president aimed his argument for the arbitration treaties at the senate foreign relations committee which, he said, took exceptions to the part which provides that the joint high commission determine whether a question is "justiceable" and therefore one to be settled by arbitration. The committee held this part of the treaty a delegation of powers by the senate, the president said, and therefore it objected.

"There were not," he said, "any more powers conferred by the constitution on the senate than there were conferred by the costitution on the executive.

"I think this is pretty plain, because the executive has to initiate and the senate has to agree to the treaties before they go into force. Now my proposition is this:

"That if the senate has power to ratify an agreement which shall bind it and the government, or rather which shall bind the government, and therefore bind it to consent to the adjudication of any class of questions arising in the future by a board of arbitration, then it necessarily follows that it has the right to consent to this treaty."

Referring to his hope that the senate would not modify the treaties, the president compared the nation to a sick Indian.

Nation Like Sick Indian.

"You know they say the Indians when they are sick don't like any medicine except something that bites, something that is bad to take," said the president. "I don't think that we shall really get ahead with this arbitration business unless we are willing to assume an obligation to execute a judgment that may bite and may be bad for us to take.

"If we are going to take the position that we will wait until the question arises and then conclude (because we don't think we can win in the arbitration case that it is not a justiceable question, then we have made agreements that dissolve under the test of experience. As a result, instead of promoting the cause of arbitration, we will have interfered with it, obstructed it and made it the laughing stock with all nations."

Would Reform Rules.

Before turning to arbitration the president spoke of the efforts the supreme court is making to reform the rules of equity procedure in the federal courts and declared that the salaries of circuit judges should be increased so as to be more commensurate with those paid district judges.

RADICAL CHANGES EXPECTED IN COAST SALMON INDUSTRY.

Friday Harbor, Sept. 2.—Captain Tarta, of the state patrol boat Bessie, of the fisheries department, is of the opinion that the next two years will witness startling changes in the operation of the salmon fisheries.

Plans for 1912-13 indicate a change of base oceanward. By 1913 the fleet of purse seiners will be doubled. Larger and better boats will be built. Fewer traps will be put in. Canners will depend more and more upon the purse seiners for their supply of fish.

The purse seiners have unmistakably demonstrated their efficiency this season, he says. The canneries will find it necessary to locate at some point nearer to the supply of fish, as near to the entrance to the straits as they can get.

The despised humpback is now king, but they will not stand shipping any great distance. It is not unlikely that 1913 may bring the floating cannery anchored close to the supply of fish, also the slogan—"fresh from the mesh, from ocean to table."

ELLENSBURG DANCES ON NEW ASPHALT PAVEMENT.

Ellensburg, Sept. 2.—Four blocks of waltzers danced to the music of the Ellensburg juvenile band and orchestra Thursday evening to celebrate the completion of the laying of asphalt on half a mile of residence streets of the city.

The dance was given by the residents of the district improved, and more than 3,000 persons from the city and the country lanced from 8 till 12 on the smooth streets, which had been rolled, washed and swept and barricaded to traffic.

Festoons of electric lights were strung along the streets, planks were laid on the curbs for seats, and five men were kept busy all the evening ladling out 150 gallons of lemonade.

Big Power Line Finished.

Hanford, Sept. 4.—The Black Rock transmission line of the Pacific Power & Light Company's system is finished and the 66,000 volts will be turned over the wires Tuesday. This line will connect the Priest Rapids power plant with North Yakima, running over the Rattlesnake mountains and through the Moxee Valley. The system on the Columbia river is now complete. White Bluffs, Beverly, Hanford, Richland, Pasco, Kennewick and Walla Walla are being supplied with current from the Priest Rapids plant.

Columbia River Pack.

Seattle, Sept. 4.—The Columbia river salmon pack this year has come close to establishing a new high record. The pack to date is approximately 150,000 cases in excess of that put up last year, and is expected to help bring the total pack of the North Pacific coast up to or above normal. The total of 425,000 cases are "as they run," including full pound and half-pound cans. Packers estimate that the 425,000 cases will aggregate at least 340,000 full-sized cases. The pack last year aggregated only 205,000 cases.

Colorado River Buries Itself.

San Bernardino, Cal., Sept. 5.—That the Colorado river has buried itself in an underground channel two miles south of Yuma was the statement of William Cranston, a mining man, who arrived here last night from that point. Cranston said that the mouth of the channel had not been discovered and it was feared by residents of that section that the water was finding its way into the Salton sea.

Seattle's Expense Estimate.

Seattle, Sept. 4.—By the estimate of the finance committee of the city council, the cost of running the city government of Seattle in 1912 will be approximately $6,916,441.11. This entire sum, however, will not be raised by taxation, as the city has an income from various sources, including the light and water departments, estimated to amount in 1912 to $3,562,063.51, leaving the amount to be raised by taxation at $3,354,376.61.

Brighton Beach Offered City.

New York, Sept. 2.—The final passing of one of New York's famous race tracks was made known yesterday when the Brighton Beach Racing Association offered to sell to the city its track, hotels, bathing houses and beach front. The price asked as said to be $2,250,000. The offer was made in connection with the city's proposal to buy ocean front parks.

Million For Parks at Spokane.

Spokane, Sept. 6.—Park commissioners of Spokane will have placed at their disposal $1,000,000 for park sites, playgrounds and improvements as soon as the bonds are issued, the supreme court of the State of Washington having just declared valid the election of May 3, 1910.

Wise Advice From Ruskin.

It is a good and safe rule to sojourn in every place as if you meant to spend your life there, never omitting an opportunity of doing a kindness or speaking a true word or making a friend.—Ruskin.

ART OF BEING SHABBY

WOMAN URGES IT ON THOSE WHO HAVE SMALL MEANS.

How an Old Lady Made Everyone Think She Was Rich and Always Had the Best of Everything.

"There are two ways of impressing people," said a woman who had knocked about the world a good deal, according to a writer in the New York Times. "You can be very smart or you can be distinctly shabby. For a woman of small means I recommend the second way, and I can speak with some authority, since I have followed my theory for a long time.

"Before I adopted it myself I watched it in operation. I know an old lady of some means, but not rich, who lived in a good hotel. Everybody dressed rather expensively, and everybody received more or less consideration from the management, but this old lady was the mogul of the place.

"She paid no more for her rooms than the others and she spent less in the dining room, and I was at a loss to account for the fact that she commanded instant and implicit obedience, even in the most exacting requests until one day when the hotel clerk, having seen me in conversation with her, said casually:

"'You know she's awfully rich.'

"'Is she?' said I. 'I had no idea.'

"'Oh, yes, indeed. She goes around in those shabby clothes because she doesn't care, but she has several million dollars.'

"It happened that after that I became quite intimate with the old lady, and by reason of helping her with her affairs in one way or another I got a pretty good idea of her income, which was certainly not more than $5,000 a year. Also, as our intimacy became apparent, I found myself more and more often questioned in the same casual manner.

"'She is tremendously rich, isn't she?' people would say. And I would answer noncommittedly that she certainly had enough for one woman to live on. To which the invariable reply was a laughing: 'I bet she has.'

"So one day I told her of this and asked how the rumor of her great wealth ever started. She laughed.

"'It's my clothes, my dear,' she said. 'As you know I am interested in so many things that I have not much money left over for clothes. Two gowns at a time are all I can afford, and going out so little I wear them for at least a year or two.

"They cannot imagine a woman economizing in clothes, and they interpret my lack of vanity as the carelessness a woman known to be rich has for details. I'd love to have clothes if I felt I could afford them, at least I would have liked them once, but now that I find the consideration bestowed on my eccentric shabbiness I am not sure that the change would not be for the worse.

"'I have the best table in the dining room. The other day some people who must spend twice as much as I do had a table near me and annoyed me by their talking and laughing. I complained, and their table was changed.

"'If they should object they would have to leave, for the management is not going to offend a woman of millions like myself. I was thinking of getting a new bonnet this year, but as it might lower my social position I shall probably continue to wear the one I bought eight years ago.'

"This is a scheme that works in any number of directions. I personally cannot afford to dress as well as most of the women I know, so I make a point of dressing less well even than I can afford. They all know I could do a bit better than I do, and the result is that all have a feeling that if I ever waked up I would probably outshine everybody.

"This is such a world of snobs that you have only to get it thoroughly understood that you don't care a snap about snobs to have them all on their knees about you. I wish women who try to 'keep up appearances' would get this idea through their heads."

The Rolling Tank.

Experiments have been carried on recently by one of the transatlantic steamship companies with a view to preventing ships from rolling in heavy seas. Two small steamships have been equipped with "U" shaped tanks, filled with water, which flows in an opposite direction to the movement of the sea, thus counterbalancing its effect. With two tanks working the lateral movements of the vessels were from three to four per cent.; with one tank, from five to six per cent.; and, without the tanks, from eight to fourteen per cent. The efficiency of the rolling tank has surprised even its inventors, and tanks are to be installed on the largest vessels afloat.—Harper's Weekly.

Feminine Indorsement.

She advanced to the paying teller's window, and handing in a check for $50, stated that it was a birthday present from her husband and asked for payment. The teller informed her that she must first endorse it.

"I don't know what you mean," she said hesitatingly.

"Why, you see," he explained, "you must write your name on the back, so that when we return the check to your husband he will know we have paid you the money."

"O, is that all?" she said, relieved. One minute elapsed.

Thus the indorsement: "Many thanks, dear, I've got the money. Your loving wife, Evelyn."—The Southwest.

KING GEORGE AN ATHLETE

His Majesty Has Practiced Most Forms of Manly Exercise and Especially Likes Shooting.

The king's reception at Buckingham palace recently of the team of polo players who are to represent England in the United States, recalls the fact that his majesty played regularly when he was a naval lieutenant. He was a good player, too, and could hold his own with some of the best representatives of the two services. Almost every form of manly exercise has been practiced by his majesty, and there is not the slightest doubt that every kind of sport will benefit enormously during his reign.

Shooting, of course, holds the warmest place in his majesty's affections. "I love a gun," he confessed recently, "but I am almost as happy when I am fishing the pools of Dee with a long day before me."

Next to shoooting and fishing, King George's warmest admiration is reserved for the Rugby code of football. Not long ago he expressed the opinion that Rugby was the ideal game for all ranks of the army and navy, as it kept the men "fit," taught them to realize the virtues of self-discipline, and to withstand hard knocks.

Then, again, his majesty is a capital swimmer, and has actually saved life from drowning. This interesting event took place when, as a youth, he went around the world with his brother in the Bacchante. A bluejacket fell overboard and King George went in after him and held him up until assistance arrived.

In the "boom" period of cycling, his majesty was often seen a-wheel; while cricket, of course, he has constantly played and continues to follow with the interest of a keen observer.

Can't Lose 'Em.

After 25 years a wandering suitor has returned to claim his affianced of a quarter of a century ago. The day before the couple were to have been married the young man was ordered west for his health. He went to California and for a time continued his correspondence, but through changes in address the correspondence ceased. Seven years ago the young lady went to live with the family of a wealthy real estate man in Jamaica. Recently she has been morose and told her unhappiness was due to her continued single blessedness. She then decided to tell her story to a newspaper and the account of her long wait for the wandering suitor, along with the information that she had saved considerable money, brought forth many applications for her favor. One who chanced to read it was her old "flame." He sought out his former sweetheart, a few minutes sufficed to revive the youthful pangs and arrangements were quickly made for the wedding. Now, this all sounds romantic enough for us, but what we want to know is whether it was the news of his sweetheart's whereabouts or her wherewithal that made the wandering lover "come back." Can anybody tell?

A Natural Inquiry.

A number of men gathered in the smoking-car of a train from Little Rock to another point in Arkansas were talking of the food best calculated to sustain health.

One Arkansan, a stout, florid man with short gray hair and a self-satisfied air, was holding forth in great style.

"Look at me!" he exclaimed. "Never a day's sickness in my life! And all due to simple food. Why, gents, from the time I was 20 to when I reached 40 years I lived a regular life. None of these effeminate delicacies for me' No late hours! Every day, summer and winter, I went to bed at 9; got up at 5; lived principally on corned beef and corn bread. Worked hard, gents, worked hard from 8 to 1, then dinner, plain dinner, then an hour's exercise, and then——"

"Excuse me," interrupted a stranger who had remained silent, "but what were you in for?"—Housekeeper.

Almost an Angel.

George Ade was talking at a June wedding in Chicago about matrimony.

"Matrimony is perhaps a little too much idealized," he said. "These June brides, radiant under their white veils in a glitter of June sunshine, seem capable of changing earth to heaven, but, as a matter of fact, they are not capable of anything of the sort.

"I am in hearty sympathy with old Brown, to whom young Black said at a wedding:

"'A good wife can make a veritable angel of a man.'

"'Yes, that's so,' old Brown agreed. 'My wife came near making one of me with her first batch of doughnuts.'"

Confident Assertion.

"Well, Charley, dear," said young Mrs. Torkins, "I don't know much about baseball—"

"You truly don't," replied her husband.

"But I'd be willing to leave it to the boys on the bleachers if I don't know more about the game than that umpire who gave three straight decisions against us."

A Fixture.

Mistress—Are you sure you'll stay with us, Bridget?

Cook (on her hundredth job)—Faith an' I will. Don't yez suppose I know an aisy mark whin I see wan?—Harper's Bazar.

PROGRESS AND PROSPERITY

From page 4.

That whole country seems destined to become one of the greatest dairying sections in the world.

Port Angeles.

Port Angeles, the growing and ambitious city on the Staits, with its beautiful townsite and large and perfect harbor, was reached about nine o'clock that evening and your representatives were profitably entertained for an hour or more at the well-appointed rooms of the Commercial club, by about fifty members of that vigorous and effective organization. We were thoroughly enlightened by these wide-awake business men as to the resources, the present development, the needs, desires and transportation requirements of the Olympic Empire.

They know what they want to enable them to come into their own, and they are going after it intelligently, enthusiastically and determinedly. They surely deserve a full measure of success. In this effort they are splendidly supported by two of the ablest weekly newspapers in this state, the Triune-Times and the Olympic-Leader.

The Olympic Power Company.

Early the next morning, again under the care of Mr. Aldwell, who is the vice president and general manager of the Olympic Power company, we were driven to the canyon of the Elwha river, seven miles west of Port Angeles, where his company is developing a great water power plant, that has more important bearing upon the immediate and comprehensive development of the Olympic Empire than any single enterprise that has been undertaken in that great country.

It is a stupendous undertaking that Mr. Aldwell's company now has well toward completion, involving the expenditure of almost one million of dolalrs; but more will be accomplished by the expenditure of this large sum of money in that particular place, because of the ideal conditions encountered there for developing great water power, than is ordinarily accomplished by the investment of double that amount of money under ordinary conditions.

The Olympic Power company is constructing a dam at this point, capable of developing 25,000 horse power, and will have a reservoir capacity for developing 75,000 horse power. Machinery for developing 8,000 horse power, the first unit of this ultimate power, is now being installed and the company expects to begin delivering current to its customers about January next.

The company was copmletely financed by Peabody, Houghtaling & company of Chicago, and the plant is being conconstructed under the supervision of L. L. Summers & company of Chicago. Everything going into the plant, both for the development and transmission of the current, is of the heaviest and most modern construction, and when completed will in all respects a be model plant.

Before any construction work was undertaken, long-time contracts were made for the disposition of a great deal of the current that will be developed by the first unit of 8,000 horse power now being installed, the principal customers therefor being the cities of Port Angeles, Port Townsend and Bremerton, the Government forts at Port Townsend, the Government's plant at Bremerton, the towns of Dungeness, Sequim, Blyn, Irondale, Hadlock and Chimacum, the Western Steel Corporation at Irondale, and all the farmers along the way from the Elwha River to Bremerton.

Makes the Electric Line a Necessity.

It is the development of this great water power on the Elwha, insuring an abundance of cheap current, that makes the proposed electric railway from Lake Crescent to Port Angeles and Port Ludlow, or Oak Bay, both a possibility and a probability. Its need is urgent and its development and profit-making possibilities tremendous.

Mr. Aldwell is the man behind the gun in this water power development enterprise, that is going to prove a boon to that whole section of the country. It was his scheme, and it was his persistence, courage and determination that has made it possible.

Lakes Crescent and Sutherland.

After spending several hours at the water power plant, going over every feature of it, and acquiring a fair realization of what this great development means to the future of Port Angeles and all of the other cities and towns on the Peninsula, our party was driven out to Lakes Sutherland and Crescent, eighteen miles southwest from Port Angeles, over one of the most perfect as well as scenically beautiful automobile roads imaginable.

The roads as well as the scenery of the one hundred miles or more we traversed by machine, were a constant source of entertainment and delight. The trip from Port Angeles to Lake Crescent is one never to be forgotten, with its glorious views of the sea, mountains, fast-flowing rivers, beautiful lakes and magnificent forests.

Solduck Hot Springs.

From Fairholm, at the west end of Lake Crescent, to the Solduck Hot Springs, a distance of fifteen miles, Mr. Michael Earles of Seattle has built, at a cost of $90,000, a splendid automobile road, and is now completing at the Springs an hundred room hotel, in which he has invested $100,000. Automobiles carry passengers from the lake to the hot springs.

Lake Crescent is magnificent, and there is little wonder that it has become the greatest pleasure resort in western Washington. It is a large lake, from two to three miles wide and about twelve miles long, nestling seven hundred and twenty feet above sea level, between mountains almost a mile high. Its waters are the deepest blue in color and abound in the gamiest sort of trout, among the latter being the famous big Beardslees.

Our committee spent a delightful afternoon and night at Lake Crescent, returning by machine to Angeles, where a further study was made of the development there and in that vicinity, all with a view to getting a fuller understanding of the country that would be developed by the proposed electric railway; its adaptability to rapid settlement and development, and its possibilities as a traffic producer. In this study many things were taken into consideration.

An Empire Within Themselves.

Clallam and Jefferson counties are, in reality, an empire in themselves, each county containing two thousand square miles, or a total of two million, five hundred and sixty-four thousand acres. They contain the largest bodies of timber in the state, estimated to be one-eighth of the total standing timber in Washington. There is probably more timber tributary to Port Angeles to-day than any other town in the state---surely a guarantee of enormous traffic to any railway building into that country. There are three logging railways in Clallam County now, one with fifteen miles of tracks, one with eight and one with seven miles of trackage, all removing timber from land suitable for agricultural purposes when cleared. The shingle mills about Port Angeles produce over 250,000,000 shingles a year, and there are many other shingle mills scattered through the district all the way to Port Townsend and Port Ludlow that will more than double this cut.

The creameries with which Clallam and Jefferson Counties are well supplied, produce 1,600,000 pounds of butter annually. The salmon canneries at Angeles and Townsend turn out 115,000 cases a year. The clam cannery at Washington Harbor packs 4,000 cases annually, besides regular heavy shipments of fresh clams. Large shipments of fresh fish and crabs are regularly going forward. The present enormous tonnage of the farms and orchards and dairies is steadily increasing. The population of all the towns on the peninsula, as well as of the farming communities, is increasing. New areas are being steadily placed under cultivation. The summer travel to the lakes and mountains is more than doubling every year, and is now a very large item. The towns, saw mills, shingle mills and other industries along the route of this proposed road are heavy traffic producers. There is tonnage in sight everywhere. It is a "fat" country.

300,000 Acres to Be Cultivated.

In the territory traversed by your committee between Port Townsend, Chimacum, Sequim, Dungeness, Port Angeles and Lake Crescent, practically over the route this proposed railway will follow, there were fully 300,000 acres, practically every acre of which is susceptible of being placed under profitable cultivation. A fair portion of this country is already under cultivation, and the remainder would rapidly be settled up if the country was given adequate transportation facilities, such as the proposed electric railway would offer. It could not fail to prove a great rapid developer of the territory served.

The road from Port Ludlow to Port Angeles would be fifty miles in length, or a total of sixty-eight miles from Ludlow to Lake Crescent. It is twenty-six miles from Ludlow to Seattle. With such an electric railway in operation, passengers from Seattle could be put down in Port Angeles in three and one half hours, as against about eight hours now by steamer.

Cost of Railway $20,000 a Mile.

It is estimated that the electric railway can be built and equipped for $20,000 a mile. A company is now being formed, composed of representative Seattle, Port Townsend, Irondale, Angeles and Jefferson and Clallam County men, to undertake the construction of this road, and it is the recommendation of your representatives that this committee, and the Seattle Chamber of Commerce, give to this project all the aid in their power. It is the one crying need of that great section of country. The building of such a road would center the rich trade of the northern portion of the peninsula in Seattle for all time.

Respectfully submitted,

JNO. C. SLATER,
ALBERT B. LORD,
A. E. KNOFF,
E. H. SENNOTT,
M. J. CARRIGAN.

AS TO TIMBER VALUES

Attorney R. C. Wilson's Views Concerning Clallam County Taxation Matters.

Port Angeles, Wash., Aug. 28, 1911.

Mr. Editor:

The total value of property in this county for taxation for 1910 was about nine million dollars. The board of equalization for this year proposed to increase this sum to about fourteen millions, the additional five millions being placed almost entirely on timber lands. On the last day of the session, however, the board rescinded its action and left all valuations as equalized last year.

Possibly the main reason for the board's final action was that it discovered that the notice given to the timber owners was not in compliance with law, so that the board was without jurisdiction to make any raise whatever; but there were additional reasons presented why the raise should not be made, and it is possible that some of your readers would wish to read a review of these reasons, and I venture to offer such review.

First—The raise proposed was extreme and enormous. Five million dollars is a tremendous sum. Two million or so of this was to be added to the valuations of the Lacey people alone, a move which, by a levy same as last year, would have increased their taxes nearly fifty thousand dollars. The raise on smaller holders, proposed in like proportion, was even more appalling.

Second—The proposed raise was to be practically all on one class of property, nothing being added to the valuation of farm property or of town lots.

Third—The raise was principally upon property of non-residents, who are, of course, non-voters. (Personally I believe that the residents of Clallam county would wish to see fair play.)

Fourth—The proposed valuations of timber lands were higher, according to actual value, than the valuations placed upon other classes of property.

Fifth—The assessment proposed for timber was practically a "flat" assessment, that is, without reference to location or accessibility. The timber at Forks (for instance) was to have the same valuation as the timber nearest to the Filion mill or to the bay at Port Angeles.

Sixth—Clallam county is not in the same class with such counties as Snohomish, King, Pierce and Lewis, with their dozens of mills and their numerous railroads and other means of transportation; yet this proposed raise would put nearly all of Clallam county's timber, away in the interior as well as out on the strait, at the same valuations as placed upon the lands in two of those counties when situated close to a railroad, and at least twice as high as timber is valued in any of those counties where back ten miles or so from a railroad.

Seventh—Timber has not increased in value, on the contrary, it has been going down in price. Owners find no demand for timber lands. Logs are very cheap.

Eighth—The actual value of timber has been over estimated by the taxing officers of Clallam county. The proposed valuation of one dollar per thousand on all timber (which assumes an actual value of two dollars per thousand) is simply absurd. I know of no sales at $2.00, and I think there has not been any. The bulk of the timber in the west end has changed hands at the rate of fifty or sixty cents per thousand, present estimates. The purchases by the Milwaukee people were were not made in the usual or ordinary course. They paid a dollar a thousand, perhaps, but they undertook to shut out competition (which they did, instanter) and to make their purchases very quickly. While their operations created a flurry and raised the prices temporarily they did not affect the prices permanently. Almost any of the timber not in the hands of those who expect to hold it indefinitely, can be bought from willing sellers at the prices which prevailed before the Milwaukee people began to operate. It is thought by men who have to do with such matters that the Milwaukee holdings could not be sold today for what were paid for them.

It would therefore be wrong to take the Milwaukee prices as a criterion. Please note, however, that the board had to DOUBLE the Milwaukee prices, making a valuation of two dollars per thousand, in order to justify the proposed rate of one dollar for taxation, and it strikes me that no argument whatever is necessary to convince any reasonable person that the inaccessible timber in Clallam county is not worth two dollars per thousand. Most timber operators regard Clallam county timber generally as having practically no intrinsic value, but only speculative value, at best.

Ninth—Large timber companies will not make further investments in the county if the residents and their taxing officers maintain a hostile attitude toward timber owners.

Tenth—Times are not good. Owners of timber lands deriving no income from their property, in many cases have difficulty in raising money to pay their taxes at the present rate. Loans are always hard to obtain on timber lands because of the fact that insurance can not be had against loss by fire. Just now it is almost impossible to obtain money on a timber land mortgage, and many owners, especially small ones, are sadly cramped.

Eleventh—The total valuations of the county should not be increased. A big tax roll attracts the grafter. The present conservative commissioners may be succeeded by boomers or incompetents, and such will be after the places if the taxpayers make the positions attractive enough. Money will be saved to every taxpayer by keeping the total valuations low.

Twelfth—The members of the board apparently mistook their functions, duties and powers. Their duty is simply to take the whole assessment roll as they find it, and equalize all of the valuations so that each taxpayer shall pay taxes according to the relative actual value of his property. The members sit as judges between the individuals who own property. They should have no bias and no prejudice. They are not to act as assessors or as commissioners. Of course it goes without saying that they have no right designedly to use the functions of their office in such a way as to compel this or that property owner to build a railroad, or to remove his timber before he is ready to do so, but they must in all cases be fair, impartial and just.

Thirteenth—An unusual feature in this affair was the alleged agreement in writing, between the members of the board of equalizaion, entered into long before the board met as a board, to the effect that the timber should be raised too one dollar per thousand, and (presumably) that the board would stand pat. This decision, or judgment, made and entered before any hearing, was sufficient to justify the timber owners in declining to appear. Those who did come before the board, not having notice of the agreement, had reason to complain that they were put to useless trouble. This action of the board, undoubtedly sufficient in itself to invalidate the raise in valuations, was doubtless due to a misconception of the functions of the board, as suggested above.

Finally, I would urge upon the people of Clallam county that they discourage the agitator who seeks to work up a spirit of hostility to the men who have invested their money in timber lands. Timber lands, proper, now bear over eighty per centum of the taxes outside of Port Angeles, and, taken with unimproved lands, (lands not cleared, yet not cruised or bearing less than so many thousand to the acre) bear more than ninety per cent. of the taxes outside of Port Angeles and about eighty per cent. of the entire taxes of the county. This as estimated from the valuations of last year. It strikes me that the timber men are putting up pretty handsomely and that they are entitled to your consideration.

Yours very truly,
R. C. WILSON.

Notice to Creditors.

In the Superior Court of the State of Washington, for the County of Clallam.

In the matter of the estate of George L. Kilmer, deceased.

Notice is hereby given to the creditors of George L. Kilmer, deceased, and of the community composed of said George L. Kilmer and Annie Kilmer, surviving wife of said George L. Kilmer, deceased, and to all persons having claims against said deceased or against said community, that said creditors and all persons having such claims are required to present their claims with the necessary vouchers, within one year after the date of this notice, to the undersigned executrix of the last will and testament of said deceased, at her place of residence, being about seven miles east and two miles south from Port Angeles, in said Clallam County, Washington.

Dated this 11th day of August, 1911.

ANNIE KILMER,
Executrix of the last will and testament of George L. Kilmer, deceased.

Date of first publication Aug. 11, 1911.
(R. C. Wilson, attorney for Executrix.)

McKee & LaFlower
FUNERAL DIRECTORS and Embalmers
Phones: LaFlower 108; McKee 105
LADY ATTENDANTS

TIN SHOP
All kinds of
SHEET METAL, AND REPAIR WORK.
A. B. MITCHELL.

Notice.

TO WHOM IT MAY CONCERN:

Notice is hereby given that the City Council of the City of Port Angeles, on Tuesday the 19th day of September, 1911, will consider proposals for grading Francis street to the established grade, in the City of Port Angeles, from the south line of Railroad Avenue on the north to the south line of Eighth street on the south, and doing such other work as may be necessary in connection therewith. The plans and specifications of said work now on file in the City Clerk's office for inspection are hereby referred to for a detailed description of the work.

All bids must be sealed and accompanied by a certified check payable to the order of the City Clerk for a sum not less than five per cent. of the amount o he bid, and no bid shall be considered unless accompanied by such check.

No bid will be considered unless filed with the City Clerk, at his office in the City Hall, on or before the hour of four o'clock p. m., on the 19th day of September, 1911.

The City Council reserves the right to reject any and all bids submitted.

By order of the City Council, dated August 15, 1911.

[SEAL.] C. E. SHIELDS,
City Clerk.

How Successful Men Get Rich

By living within their income limiting their wants while increasing their assets—dispensing with luxuries until able to pay for them and making their surplus work by investing it safely.

Our 4 per cent yearly certificates fill the bill.

Make OUR bank YOUR bank

Bank of Clallam County
Port Angeles, Washington
Established April, 1895.

LODGE NOTICES

F. O. E.—Port Angeles, No. 483, F.O.E., meets every Saturday evening at Haning Hall. Visitors cordially invited.
John Donahue, W. T.
E. R. Gehrke, Sec.

B.P.O.E.—Naval lodge No. 353, meets every Thursday evening at 8 o'clock at Elks Hall, opposite Office Hotel. Visitors cordially invited.
William B. Ritchie, Exalted Ruler.
Conrad Luppen, Secretary.

I.O.O.F—Clallam Lodge, No. 72, meets every Monday evening at I.O.O.F. hall
Corlis Gordon, N. G.
E. H. French, V. G.; C. A. Bork, Rec. Sec.; Wm. A. Rogers, Fin. Sec.; P. J. Wold, Treas.

Modern Woodmen — Port Angeles Camp No. 6043 meets second and Fourth Friday nights in Haning Hall Visiting neighbors always welcome.
W. G. Martin, Consul.
C. E. Shields, Clerk.

W. O. W.—Port Angeles Camp, No. 697, meets first and third Fridays of each month in I.O.O.F. Hall.
Paul Hopf, C. C.
R. A. Martin, Clerk

CAMPBELL & SOLTAU
CIVIL ENGINEERS
Phone 208 *Aldwell Block.*

JAMES STEWART
Attorney at Law
Office on Front street
Port Angeles, Wash

C. E. FULMER
FUNERAL DIRECTOR
Telephone - - L. 74

HOTEL ANGELES
Autombile Stage to the Lakes
DAILY: On Arrival of Boat
Round Trip $2.50 Secure your seats in advance. Special rates to pic-nic parties.
M. J. Kerkes, Proprietor.

Port Angeles Gun & Rod Club
Challenges
Any Team of five men in Clallam County
To Shoot, for prizs or championship
F. F. MILLER Pres., *Port Angeles, Washington.*

Filion Mill and Lumber Co.
Manufacturers of and dealers in Rough and Dressed Lumber, Lath, Shiplap, Rustic Siding, Plain and Fancy Casing, Etc.
The Best Cedar Shingles Made.
Office and Mill on Lincoln Heights.

JAMES R. GALLAGHER'S TRANSFER
:—: PHONE 24 :—
LIVERY, FEED, SALE STABLES
Lincoln Street Wharf, Port Angeles
Commercial Baggage a Specialty. Cab Service at All Hours.
Piano Moving. Heavy Hauling.
Horses for Sale on Hand Now.

Phones, Shop 241 Res. 132
AUGUST SWANSON
Blacksmith Shop
Agricultural Implements, Wagons, Buggies, Vehicles
Blacksmithing, Horse Shoeing and General Repairing

New Fall and Winter Stock of Shoes

now ready for your inspection

The "Rainier" Shoe stands hard wear and weather,
The style and the leather is well put together;
The business man likes it—the laboring man, too,
For its strictly high grade and good thru and thru.

JENSEN, the Shoe Man.

— THE
OLYMPIC = LEADER

Entered as Second-class Matter in the Post Office at Port Angeles, Washington.

LARGEST CIRCULATION IN CLALLAM COUNTY.

Official City Paper

Subscription Price $1 per year.

Published Every Friday at Port Angeles by The Webster Publishing Co.

FRIDAY, SEPT. 8, 1911

LADIES VISIT CHETZEMOKA

From page 1.

in which much of the money had been raised. Mrs. Mutty who has also been one of the most enthusiastic and faithful workers in the park, kindly gave us much valuable information, and we are under obligations to all the ladies for their suggestions and ideas of different kinds to raise money for our work.

After supper, the autos, with the gallant chauffeurs, none other than the obliging owners of the machines themselves, who had so generously volunteered their services for the day, were at the park ready to take all the visitors sightseeing. The first point of interest was Fort Worden which is intensely interesting in itself and also from its height and location, affords one of the most magnificent views imaginable. The road to Chimacum is beautiful, and we enjoyed every mile of it; when the ranch of ex-representative Bishop was reached we stopped and refreshed ourselves with the finest and most delicious buttermilk, then we sped on our way toward Irondale. A drive through the main street of this thriving littie city was a most pleasant surprise. We came home by the way of Discovery Bay, which certainly was beautiful with its waters lighted up by silvery moonbeams. Near here we were attracted by the imposing farm home, which is now a very popular summer resort, known as Saints Rest. We were due back into the city at 8 o'clock to be guests of our entertainers at a theater party. We returned just in the nick of time, having motored over 36 miles of almost perfect roads, enjoying at the same time some of the most magnificent scenery in this scenic country of ours. All enjoyed a hearty laugh at the theater, and after expressing our gratitude to the hospitable hosts and hostesses, who had made this day such a memorable one to us all, we departed for our rooms tired but happy, to dream of the good things in store for Port Angeles. We were all up early the next morning to take the Whatcom at seven, and after a pleasant ride reached home at 10.30, every one declaring that the day spent with our Townsend neighbors was one of the pleasantest they had ever experienced.

Next summer we hope to have our visit returned and will take great pleasure in showing our guests some of the beauties of Clallam County. They told us they hoped to come by rail, and we certainly hope they may.

The visitors to Port Townsend were: Mrs. R. D. Willson, president; Mrs. E. B. Webster, secretary; Mesdames T. T. Aldwell, W. F. Delabarre, Willis Mathewson, C. J. Farmer, C. W. Brewster, F. A. Jensen, J. P. Christensen, E. E. Seevers, Chas. Filion, Misses Annie Filion, Lorna Smith, Connie Hoare, Bertha Birch, Margaret Delabarre, Mesdames Madge Nailor, F. E. Warner, E. E. Day, Chelsea Cook.

The first hunting accident reported, if criminal carelessness may be called an accident, occurred Sunday in the big woods back of Mt. Angeles, when Arthur Garvin, mistaking Henry MacGuire for a wild animal, shot him, the ball taking effect in MacGuire's arm, but, fortunately, proving only a flesh wound. These men, who were of a party of five hunters, had separated upon arriving at the hunting grounds. Later in the day, Mr. Garvin, hearing a noise in the brush, fired, with the above result. Mr. MacGuire came to town and had his wound dressed at the General Hospital and it is hoped no bad effects will result.

Street Commissioner Small is to be commended not only for the good work of building the Laurel street zigzag, but for the neat and expeditious manner in which the rubbish and old lumber was removed, even before the work on the zigzag was completed. This beats the old, slovenly custom of leaving the rubbish to rot on the ground where thrown, to the everlasting disgrace of the city.

The State Examiners, Messrs. Hughes and Brown, who have been checking up the City books for the past month, started in Monday on the county records. They have not completed the city work, however, but are continuing their investigations evenings.

Two Japs, S. Ito and Mr. Ohmula, aliens, were arrested by Sheriff Gallager and Game Warden Pike for fishing in American waters and selling the fish at the local cannery. The men were fined $20 each and costs.

5 BARGAINS

5 only 52 Piece Sets Green and Gold Decorated

Semi-Porcelain Dinnerware

6 Tea Cups
6 Tea Saucers
6 9-inch Dinner Plates
6 8-inch Soup Plates
6 8 inch Pie Plates
1 10-inch Platter
1 16-inch Platter
12 4-inch Fruit Dishes
6 5-inch Oatmeal Dishes
1 8-inch oval Vegetable Dish
1 10½ inch round Vegetable Dish

52 Pieces for $6.50

Each piece guaranteed not to craze; decorations will not wear off. They are the very best English Semi-porcelain. Remember we have only five sets at $6.50 pr set.
First come, first served.

R. D. Willson Hardware Co.

PROGRESS AND PROSPERITY

Report of Seattle Chamber of Commerce Committee on Conditions in Olympic Empire.

The representatives of the Progress and Prosperity committee of the Seattle Chamber of Commerce, who recently made an official visit to the various sections of Jefferson and Clallam counties with the purpose of securing first-hand information, particularly as relates to the possibilities of the proposed electric railway, have made a lengthy and comprehensive report to their parent body covering their investigations.

After reviewing their progress through Jefferson county, covering Port Townsend, Irondale, Hadlock, Chimacum and the surrounding country, the representatives report as follows concerning their visit to Clallam county points:

Eastern Clallam County.

At Blyn, at the head of Sequim Bay another area of fine farm and orchard was encountered.

A few miles further to the westward, taveling all the while over fine roads, marvelous Sequim Prairie, with its sea of beautiful, prosperous farms and orchards, was reached. Much had been said on this journey about what had been accomplished on Sequim Prairie by means of irrigation, but no member of your committee was prepared for the miracle achieved that unfolded itself, as the machines rolled out upon the macadam-hard roads of this ideal farming and fruit growing district.

A large irrigated district in Western Washington is surely a novelty, but here, as far as one could see in every direction, were fine, fertile farms, fields of wheat, oats, clover, peas, potatoes, thrifty orchards and all manner of growing food stuffs, on what a few years ago was in reality an almost worthless gravel prairie, that could not even produce decent pasturage for sheep.

Vast Increase In Values.

Before the advent of the irrigating ditch on Sequim Prairie, land there could be purchased in any quantity desired at $3.00 per acre. To-day, improved farms there are selling as high $300.00 per acre. This miracle was worked by water carried upon the land by gravity ditches from the nearby Dungeness river, by farmers and landowners working together on co-operative plan. There are now about 5,000 acres under water, with 20,000 acres more being put under water as rapidly as the work can be carried forward.

Alfalfa seems a funny crop for Western Washington, but alfalfa is one of the principal and probably the most profitable of the many crops grown on Sequim Prairie. The stories of the yield of the three crops yearly taken from the irrigated lands there, are truly amazing. But everything, wnether it be grain, grass, fruit, berries, or root corps, yields enormously on the watered lands of this gravel prairie. And the lands are growing richer all the time, by reason of the large amount of fertile silt constantly being carried upon them by the water drawn from the Dungeness river and distributed by the irrigating ditches.

All the farmers in that section are prosperous and the town of Sequim is growing rapidly. It now has good churches, schools and business houses, a bank and a newspaper.

Sequim Prairie adjoins the famous Dungeness valley, one of the oldest and best developed farming sections in Western Washington. That great valley, that early made its reputation as a producer of phenomenal crops of wheat, hay, oats, barley and potatoes, and for its herd of cattle, sheep and hogs, is rapidly being converted into one vast dairy farm.

Every one who has gone into dairy farming has prospered and this prosperity is evidenced on every hand by large, comfortable homes, big modern barns, great herds of thoroughbred dairy cattle, buggies, carriages, fine driving and work horses and by many automobiles owned by farmers, and big handsome school houses throughout the district.

The Dungeness Valley.

The area of cleared and cultivated land in the Dungeness valley is one of the largest that has been wrested from the heavily timbered lands of Western Washington. There are miles of it and this development is being pushed for a distance of twenty five miles up the Dungeness river—a river that is also capable of developing an enormous water power.

The town of Dungeness is a prosperous and growing trading center, with several large stores, carrying tremendous stocks.

There is a perfect net work of fine roads throughout entire Dungeness and Sequim districts—good roads everywhere.

From Dungeness, the party started for Port Angeles, sixteen miles to the westward, and the journey was made in great comfort over delightful road. Many fine farms were encountered along the road but there is room for an enormous further development between Dungeness and Angeles. The country, for the entire sixteen miles, is a practically level plateau, rising very gradually from the Straits toward the foothills, from ten to fifteen miles to the southward. And all of the land is good. Every acre of it is susceptible of protable cultivation, once it is cleared and the clearing is comparatively light.

New Irrigation Project.

At Siebert's creek, ten miles from Angeles, a company is now installing an irrigation project that is planned to place 50,000 acres of this land under water. It will produce good crops now, particularly grasses and fruits, without water, but its fertility will be greatly enhanced by irrigation.

The success achieved at Sequim is going to result in practically the entire country between Ports Townsend and Angeles, and as far west as Port Crescent, and between the Straits and the foothills, being placed under irrigation.

Continued on page 3.

The children all seem delighted with the clean and cheery appearance of the school rooms, and they doubtless will do much better work under the improved conditions. It is to be hoped the parents will take a greater interest in the welfare of our schools and make it a point to visit them often during the year. Do not shift all the responsibilities of your children onto the teachers, and also remember it is worth while to cultivate the acquaintance of these instructors in our schools. It is an advantage to them as well as to you.

Dr. Warner, the optician, and Mrs. Warner left Monday for Seattle, where after a short stay they will go east for the winter. They expect to spend most of the time in Pennsylvania and New York, returning to Angeles in the spring to go into business.

Rev. Hickman, paster of the Methodist church here two years ago, was an arrival on Thursday's boat, accompanied by his wife. They will be the guests of P. E. Graves, and other old friends.

ICE CREAM

and

Ice Cream Sodas.

GOLDWATER & WATTS
Palace of Sweets

THE SATISFACTORY ROUTE BETWEEN

Portland
Puget Sound

AND INTERMEDIATE POINTS IS OVER THE

O-W.R.&N.

[LINE OF THE SHASTA LIMITED]

The only line operating All-Steel Coaches and Oil-Burning Locomotives

THEY STAND FOR

Safety and Comfort

These are what you have the right to demand when you travel;
These are what you get when you ride on trains of this up-to-date system

FOUR TRAINS A DAY IN EACH DIRECTION

Close to 50,000,000 passengers carried in 1911 over the O-W. R. & N.—Union Pacific—Southern Pacific System without the loss of a life.

Time tables and full information cheerfully furnished by any O-W. & R. N. agent, or

W. D. SKINNER
General Freight and Passenger Agent
Seattle

ROYAL
BAKING POWDER

Absolutely Pure

The only Baking Powder made from Royal Grape Cream of Tartar

NO ALUM, NO LIME PHOSPHATE

VALUATIONS SHOULD BE HIGHER

Ed. Olympic-Leader: We note that R. C. Wilson gives his reasons why the timber men should not be assessed at the proposed valuations. While those valuations may be some larger than need be at present, that parties holding timber claims should be made to pay their just portion, there can be no doubt. He says that the raise was all practically on one class, and nothing added to the valuation of farm lands or farm property. Now, I acted as deputy assessor some years ago, and I found the finest timber grew on the best land, and the farmer's improved property was valued high, while the timber men got off lightly, and while the greatest value in the county was in that timber and timber land. Now, the timber men have not in the past paid their just proportion of the taxes.

Mr. Wilson says: "The raise was principally on non-resident owners, who are, of course, non-voters." Of what value would their timber or land be were it not for the real settlers, who improve the county, and to a great extent protect their property? He further says: "The proposed valuations of timber lands were higher than other property." It should be, for, as stated above, I found it more valuable. If we want to improve our lands, and other industries, the best way I think would be to take the taxes off of them, and place them upon a solid basis. The land and timber was put there by nature for the benefit of all. A big tax roll on timber and land will not attract a grafter.

A CITIZEN.

BLUE MOUNTAIN

Labor Day was a real red letter day with us. Everything propitious but the weather, which looked so threatening that many in neighboring districts remained away. Not so Mr. Sutter amd Mr. O'Brien, they came with their families. Mr. Hebisen was also with us.

It was an uplifting day; every one was receptive and interested and the speakers inspired by the good will prevailing spoke easily giving us much useful information, showing careful study of the needs of western Washington and answering questions willingly and untiringly.

After the picture show in the evening the floor was cleared for dancing, and a most enjoyable time passed all too quickly. We will wait patiently for another treat the speakers have promised us.

Tuesday, Nat Broughton introduced Messrs. Henderson, Hanson and Van Houton to the pleasure of trout fishing along McDonald creek.

Mrs. Gassar returned home Monday so as to start the children in school.

Miss Nina Tallmadge arrived here last Friday, and opened the school Tuesday.

Tuesday was a day of departure; Mrs. Broughton going to her school in Juan de Fuca township, and Misses Jeannette and Marie Broughton, and Bertie Stillwell going to Angeles to attend the city schools.

Sunday, an auto load passed thru here on into Texas Valley, the first to penetrate so far into our wilderness. They may have thought the inhabitants quite familiar; but we were cheering the auto, not the men.

Go to Morey's for your blacksmithing; they do it right.

Gentlemen, Ladies, Boys and you Big Girls, as this adv is about to go to press I thought I would make a few remarks.

Holly Flour, per barrel, only 5.20

Centennial Best Flour, per barrel only.....5.20
Our Best Flour, per barrel only 5.05

All Grain Chop per 80 lb. sack, only 1.35
Shorts per 80 lb. sack only.....1.25
Superfine Middlings per 100 lb sack 1.95
Feed meal per 100 lb. sack only.....1.95
Scratch food per 80 lb. sack only...1.70
Rolled Oats per 70 lb. sack only 1.25
Ground Barley per 80 lb sack only 1.35
Cr. Corn per 100 lb sack only 1.95
Whole Corn per 127 lb. sack only 2.45
HAY PER TON, ONLY 17.00

Orders coming in so fast we have not time to itemize the rest, but we carry a full line of Yellow and White Cornmeal, Graham, Rye and Whole Wheat Flours, also the Olympic brand of Flour. What do you think about that, be gad.

McBurney's Cash Feed Store **Phone 45**

WE ARE SURPRISED that many neglect the most simple requisite for getting along on a life's smooth and even reel, namely deposit your money with

Citizens National Bank

Port Angeles, Washington.

GATE CITY MACHINE CO.

We repair all kinds of machinery, pumps, bicycles, automobles, lawn mowers, etc.

Satisfaction Guaranteed.

We also carry a full line of shafting, auto supplies, electric light globes, wires and batteries.

Motor Boat repairing a specialty

MILL SUPPLIES

We are in a position to do all your repairing, and furnish all necessary supplies at short notice. Bring in your orders during the winter, while we have ample time, thereby avoiding the spring rush, and being in readiness when the time comes. Bear in mind that we repair everything.

Let us show you how to save 25 per cent on your fuel bill.

SAWS GUMMED AND FILED

GATE CITY MACHINE COMPANY

Harness & Saddlery SHOP

A complete line of

Light and Heavy Harness, Saddles, All the different kinds Collars Harness Repairs and Various Trimmings

Repairing of all kinds neatly done and given Prmpt Attention

Chas. Brandt, Prop.

By the CITY SCALES

Mrs. M. E. Troy

Instructions in China Decorations and Water Colors and Oil.
Conventional and Naturalistic work a specialty

Orders Executed

Front St. near Johnson & Bork